

Alexandre Pappas

Greece, athenes

THE UPCOMING SPRING

About the artist

Alexandros Pappas is a classically trained composer based in Athens, Greece. He holds a Bachelor degree of arts in music composition; he studied Composition and harmony with Prof. Nestor Taylor and many other respected teachers. He has composed several orchestral pieces for audiovisual productions and music to accompany poetic collections. In 2007 he received the 2nd prize in the UNESCO composition challenge (Greece) and in 2008, 2009, 2010, & 2011, he was awarded with several prizes in the international Fundulis Composition Contest in Bolos-Greece. His collaborations include a world premiere performance by the Sphere Ensemble, in Brazil, as well as performances by the Nigun Quartet in Calabria, Italy. He has released several CD s with his works on AMAZON, and selections of his music may be heard also on SOUNDCLOUD.(mymusicworld)

Qualification: AUTODIDACTE
BACHELOR OF ARTS IN MUSIC-COMPOSITION/IAA/

Artist page : <https://www.free-scores.com/Download-PDF-Sheet-Music-alexandre-pappas.htm>

About the piece

Title: THE UPCOMING SPRING

Composer: Pappas, Alexandre

Copyright: Alexandre Pappas © All rights reserved

Instrumentation: Flute and Strings

Style: Romantic

Comment: The strings in condensed version:also for piano/and it is also for flute or recorder but must transported octave higher

Alexandre Pappas on [free-scores.com](https://www.free-scores.com)

- listen to the audio
- share your interpretation
- comment
- contact the artist

THE-UBCOMING-SPRING

Score

ANIMATO/120

ALEX/PAPPAS
23/2/14

Flute

1 FLUTE-OR-RECORDER 2 3 4 5

ff

1 VIOLIN-VIOLE 2 3 4 5

mf

CELLI-BASS/

mf

Fl.

6 6 7 8 9 10

Fl.

11 11 12 13 14 15

[Title]

2

Fl. 16 17 18 19 20

16 17 18 19 20

Fl. 21 22 23 24 25

21 22 23 24 25

Fl. 26 27 28 29

26 27 28 29

Fl. 30

Fl. 35

Fl. 39

[Title]

4

Fl. 43 *tr* 44 45 46

43 44 45 46

Fl. 47 *tr* 48 49 *tr* 50

47 48 49 50

Fl. 51 52 53 54 55

51 52 53 54 55

Fl. 56 *tr*

56 57 58 59

Fl. 60 61 62 63

60 61 62 63

Fl. 64 *tr* 65 66 67

64 65 66 67

[Title]

6

Fl. 

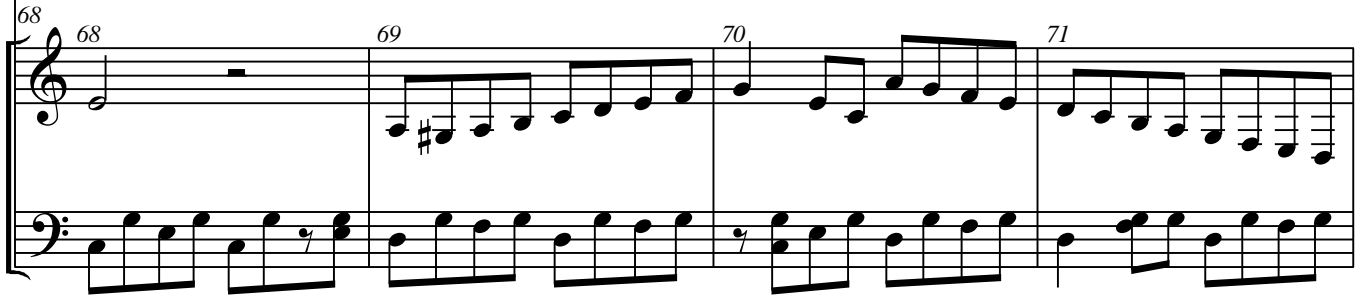

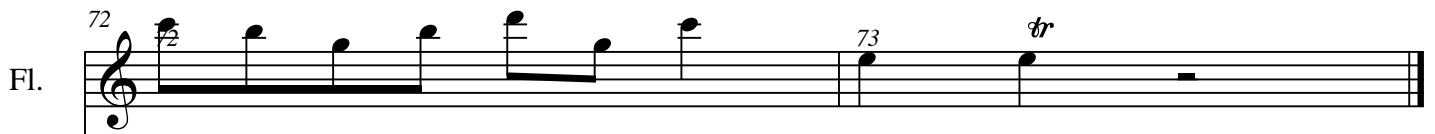
Fl. 

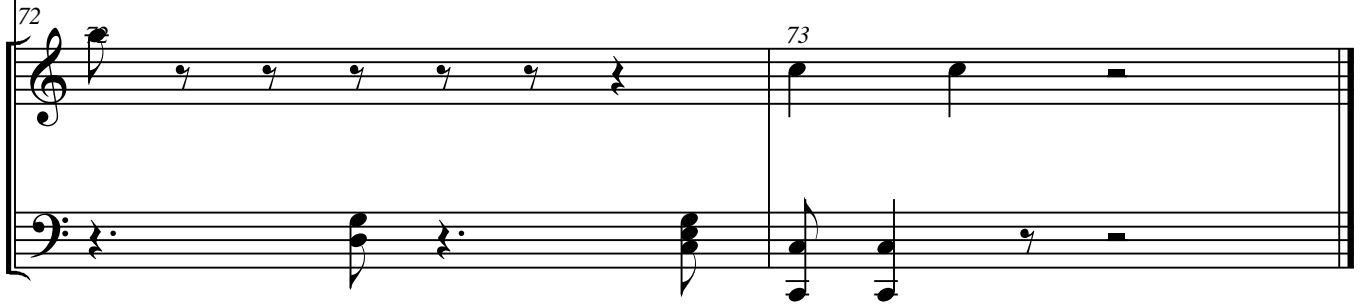

THE-UBCOMING-SPRING

Flute

ANIMATO/120

ALEX/PAPPAS
23/2/14

1 FLUTE-OR-RECORDER 2 3 4 5 6 7 8

ff

9 10 11 12 13 14

15 16 17 18 19 20 21 22

23 24 25 26 27 28

29 30 31 32 33 34

35 36 37 38 39 40

41 42 43 44 45 46

47 48 49 50 51 52

[Title]

2

53

54

55

58

58

59

60

61

62

63

63

64

65

66

67

68

69

69

70

71

72

73

THE-UBCOMING-SPRING

String Ensemble 1

ANIMATO/120

ALEX/PAPPAS

23/2/14

1 VIOLIN-VIOLE 2 3 4 5

mf

6 6 7 8 9 10 11

12 12 13 14 15 16 17 18

19 19 20 21 22 23 24

25 25 26 27 28 29 30 31

32 32 33 34 35 36 37

38 38 39 40 41 42 43

44 44 45 46 47 48 49

[Title]

2

50 51 52 53 54 55

56 57 58 59 60

61 62 63 64 65

66 67 68 69 70

71 73

THE-UBCOMING-SPRING

String Ensemble 2

ANIMATO/120

ALEX/PAPPAS

23/2/14

CELLI-BASS/

mf

6

12

18

23

28

33

38

[Title]

2

43

48

53

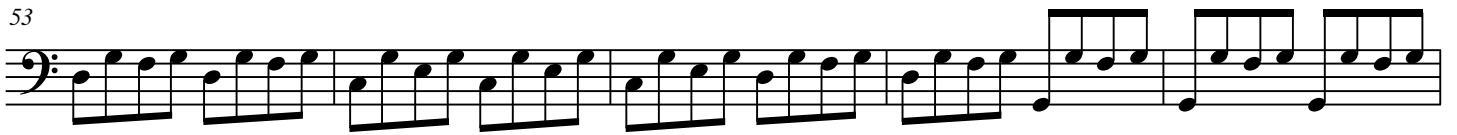

58

63

68

73

