

Alexandre Pappas

Greece, athenes

MARCIA VIVA

About the artist

Alexandros Pappas is a classically trained composer based in Athens, Greece. He holds a Bachelor degree of arts in music composition; he studied Composition and harmony with Prof. Nestor Taylor and many other respected teachers. He has composed several orchestral pieces for audiovisual productions and music to accompany poetic collections. In 2007 he received the 2nd prize in the UNESCO composition challenge (Greece) and in 2008, 2009, 2010, & 2011, he was awarded with several prizes in the international Fundulis Composition Contest in Bolos-Greece. His collaborations include a world premiere performance by the Sphere Ensemble, in Brazil, as well as performances by the Nigun Quartet in Calabria, Italy. He has released several CD s with his works on AMAZON, and selections of his music may be heard also on SOUNDCLLOUD.(mymusicworld)

Qualification: AUTODIDACTE
BACHELOR OF ARTS IN MUSIC-COMPOSITION/IAA/

Artist page : <https://www.free-scores.com/Download-PDF-Sheet-Music-alexandre-pappas.htm>

About the piece

Title: MARCIA VIVA
Composer: Pappas, Alexandre
Copyright: Alexandre Pappas © All rights reserved
Instrumentation: Flute and Piano
Style: Modern classical
Comment: easy for students/for piano and flute/i have a orchestra sound us also a orchestra play along

Alexandre Pappas on [free-scores.com](https://www.free-scores.com)

- listen to the audio
- share your interpretation
- comment
- contact the artist

MARCIA

Score

VIVA

ALEX.PAPPAS

3/4/14

Flute

String Ensemble 1

String Ensemble 2

ff

mf

10

Fl.

10

20

Fl.

20

[Title]

2

29

Fl.

37

Fl.

45

Fl.

Fl. 53 *tr*

53

Fl. 61

61

Fl. 68 *tr*

68

98 *tr*

Fl.

107

Fl.

117

Fl.

Fl. 126 *tr*

126

Fl. 136 *tr*

136

Fl. 146 *tr*

146

MARCIA

Flute

VIVA

ALEX.PAPPAS

3/4/14

9

18

27

36

45

55

65

160

171

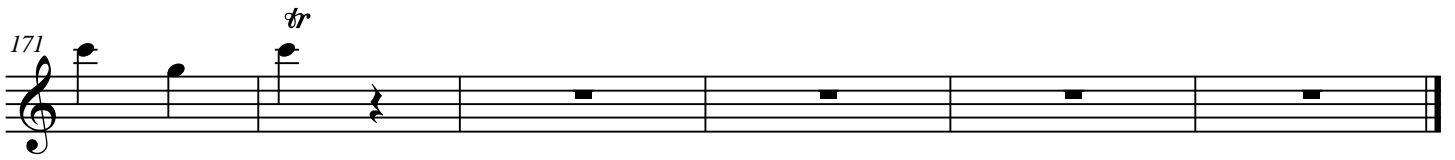

[Title]

2

87

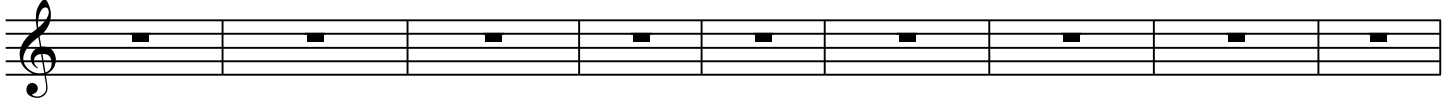

96

108

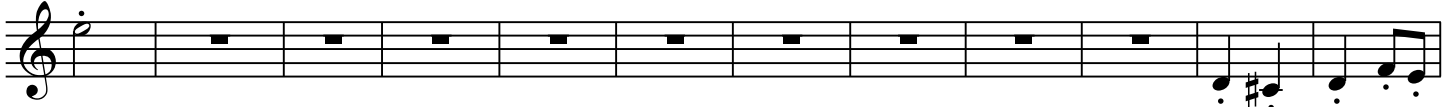

120

130

142

154

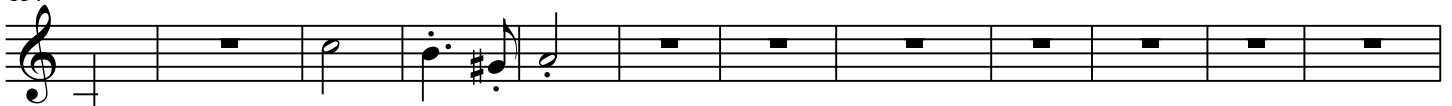

166

[Title]

2

74

83

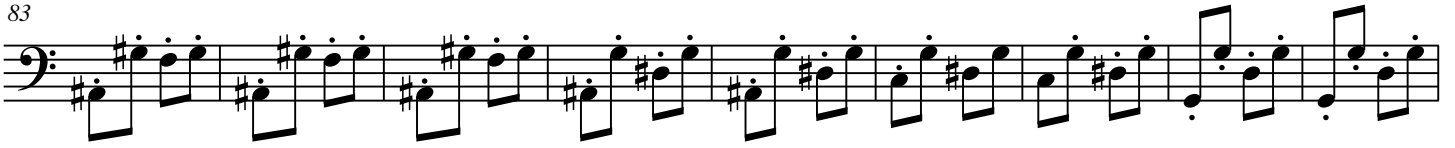

92

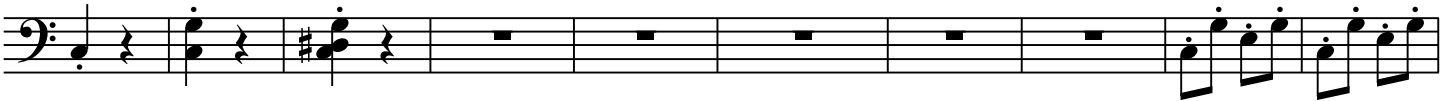

102

112

122

132

143

153

163

173

