

Liana Alexandra

Roumania, Bucarest

INCANTATIONS 2 for Bb Clarinet, Violin, Viola, Cello and Piano

About the artist

Liana Alexandra Composer Born: May 27, 1947, Bucharest, Romania Married to Serban Nichifor, composer: http://www.free-scores.com/partitions_gratuites_serbannichifor.htm

Studies

1965-1971 - "Ciprian Porumbescu" University of Music, Bucharest, Composition Department. Awarded the special scholarship "George Enescu"

1974, 1978, 1980, 1984 - international courses of composition at Darmstadt, West Germany

1983 - an USIA stipendium in USA

PhD in Musicology

AT PRESENT: Master in music; Professor at the National University of Music of Bucharest, (teaching composition, orchestration and musical analyses), Member of Duo Intermedia and co-director of the NUOVA MUSICA CONSONANTE-LIVING MUSIC FOUNDATION INC.(U.S.A) Festival, with Serban Nichifor

Selected Works

Symphonic, vocal-symphonic and concert music, music for opera

Symphony I (1971)

Cantata for women's choir and... (more online)

Qualification: PROFESSOR DOCTOR IN COMPOSITION AND MUSICOLOGY

Associate: GEMA - IPI code of the artist : I-000402252-8

Artist page : <https://www.free-scores.com/Download-PDF-Sheet-Music-lianaalexandra.htm>

About the piece

Title: INCANTATIONS 2 for Bb Clarinet, Violin, Viola, Cello and Piano

Composer: Alexandra, Liana

Copyright: Copyright © Liana Alexandra

Publisher: Alexandra, Liana

Instrumentation: Mixed Ensemble

Style: Modern classical

Comment: FIRST PRIZE "GAUDEAMUS", AMSTERDAM (HOLLAND), 1978

Liana Alexandra on [free-scores.com](https://www.free-scores.com)

- listen to the audio
- share your interpretation
- comment
- contact the artist

PARTITURA GARGALU - GARGALU -

LIANA ALEXANDRA

INCANTATII II

(1978)

INCANTATI II

1 4 J (J = 60 MM)

2

LIANA ALEXANDRA

ce.

Vln

Vla

a punta d'arco

Vle

Gr. C.

PIANO

Gr. C.

mf mp mp mp

3 4

ce.

presto possibile

Vln

Vla

Vle

Gr. C.

PIANO

Gr. C.

ff mf ff mf g. cis. f

5

Cl. *ff* *f* *f* *sempre*

presto possibile

Vln.

Vla.

Vc. *f* *ff* *mf*

Gr.C.

PIANO

Gr.C. *mf*

accel.....

7

Cl. *mf* *ff* *f*

Vln. *f*

Vla.

Vc. *f*

Gr.C.

PIANO

Gr.C. *mf*

8

9 10

ce. *mf* *ff*

Vln. *mf* *ff*

Vla.

Vcl. *mf* *gliss.* *f* *f* *ff*

g.c.

PIANO

g.c.

11 12

ce.

Vln.

Vla. *presto possibile* *ff* *ff* *mf* *ord.* *fff* *mf* *fff*

Vcl. *f*

g.c.

PIANO

g.c.

13. 14.

Ce. *mf* *f* *mf* *f*

Vln.

Vla. *ord.* *sul pont.* *ord.* *sul pont.*
mf *f* *mf* *f* *mf*

Vcl. *mf sempre* *mf* *gests.*

Gr.C.

PIANO *f sempre*

Gr.C.

15 16

Ce. *ff* *mf* *ff* *mf*

Vln.

Vla. *ord.*
ff *mf* *ff*

Vcl. *mf*

Gr.C.

PIANO *f sempre*

Gr.C.

17

Cl. *mp* *sul pont.* *ff* *mf* *f* *ff* *mp* *f*

Vln. *mf* *ff* *mf* *ff* *ff* *mf* *ff*

Vla. *mf* *ff* *f* *mf* *f* *mf* *f* *ff* *mf*

Vcl. *f sempre*

Gr.c. *f sempre*

PIANO

Gr.c.

19

Cl. *f* *mf* *f* *mf* *ff* *mf* *f*

Vln. *ff* *mf* *ff* *f* *mf* *f* *mf* *f*

Vla. *ff* *mf* *f* *mf* *f* *ff* *mf* *f*

Vcl. *f* *mf* *gess.*

Gr.c. *mf*

PIANO

Gr.c. *mf*

22

23

24

25 26

Ce. *mf*

Vln. *ff* *arco sf* *mf* *pizz f*

Vla. *f* *arco ff* *pizz f* *arco mf*

Vcl. *gliss.*

Gr.C. *f sempre*

PIANO

27 28

Ce. *mp* *ff* *f* *ff* *mf* *mf*

Vln. *arco ff* *pizz ff* *arco ff* *pizz ff* *arco mf* *pizz ff*

Vla. *f* *pizz ff* *pizz mf* *ff* *ff* *arco mf* *pizz ff*

Vcl. *gliss.* *ff*

Gr.C. *ff*

PIANO

Gr.C. *ff sempre*

29

Ce. *f sempre*

Vln. *f sempre*

Vla.

Vlc. *mf*

Gr.C.

PiANO

Gr.C. *ff sempre*

31

Ce. *f*

Vln. *f*

Vla. *f*

Vlc. *giss.*

Gr.C.

PiANO

Gr.C.

32 *ff sempre*

33 34 presto possibile

Ce. *mp* *mf*

Vln. *sul pont. presto possibile* *mp* *mf*

Vla. *sul pont. presto possibile* *mp* *mf*

Vc. *mf*

gr.c.

Piano

gr.c. *ff sempre*

35 36

Ce. *mf* *fff*

Vln. *ord. mf* *ff*

Vla. *ord. mf* *fff*

Vc. *ff* *mf* *ff* *ff* *mf*

gr.c.

Piano

gr.c. *ff sempre*

frenque

-9-

37 *presto possibile* 38

Cl. *presto possibile* *f* *sul pont.* *mf*

Vln. *presto possibile* *ff* *f* *mf*

Vla. *presto possibile* *ff* *f* *sul pont.* *mf*

Vlc.

Gr.C.

PIANO

Gr.C. *f* *mf*

39 40

Cl.

Vln. *presto possibile* *mf* *mp*

Vla. *mf* 6 6 3 3 *mp*

Vlc.

Gr.C.

PIANO

41 *sul tasto* *pp* *mp* *mp* *p* 3

sul pont. *pp* *mp* *b*

43 *sul pont.* 44 *sul tasto* *p* *mp* *mf* *mp* *pp*

45 46 47

ce *gong* *mp* *pp* *mp* *p* *mp*

vin *pp* *mp* *con sord. sul pont.* *p* *mp*

Pho *pp*

vla *con sord* *pp* *mp* *p*

Pho *pp*

vle *con sord.* *pp* *mp*

Pho *pp*

PIANO *pizz* *mf* *tempo*

48 49 50

Cl. *pp* *mp* *pp*

Vln *pp* *mp* *pp*

P.Ho. *pp* *mp* *pp*

Vla *p* *mp* *pp*

P.Ho. *pp* *mp* *pp*

Vle *p* *mp* *pp*

P.Ho. *pp* *mp* *pp*

PIANO *mf sempre*

sul pont.

sul pont.

sul pont.

b

51 52 53

Cl. *pp* *mp* *pp*

Gong. *pp* *pp*

Vln *pp* *mp* *pp*

P.Ho. *pp* *mp* *pp*

Vla *pp* *mp* *pp*

P.Ho. *pp* *mp* *pp*

Vle *p* *mp* *pp*

P.Ho. *pp* *mp* *pp*

PIANO *mf sempre*

sul pont.

sul pont.

sul pont.

b

60 61 62

cl. *p mp p*

Gong

Vln *Sul pont. mp sempre*

PHo

Vla *Sul pont. mp 6*

PHo

Vlc *p mp mp sempre*

PHo

PIANO *mf sempre*

b₀

63 64 65

cl. *p*

GONG

Vln *p mp*

PHo

Vla *Sul pont. p mp pp mp pp*

PHo

Vlc *pp mp*

PHo

PIANO *mf sempre*

b₀

b₀

b₀

66 67 68

Ce. *mp sempre*

Vln *mp*

Vla *mp sempre*

Vlc *mp sempre*

PIANO

69 70 71

Vlc *pp*

PIANO *mp sempre*

72 73 74

Cl. *mf sempre*

Vln. *senza sord.* *ord.* *mf sempre*

Vla. *ord. senza sord.* *mf sempre*

Vcl. *senza sord.* *ord.* *mf sempre*

75 76 77

ce.

Vln.

Vla.

Vcl.

78

79

80

Violin I (Vln I): *sul pont.*, *pp sempre*, sixths (6)

Violin II (Vln II): *pp sempre*, sixths (6)

Viola (Vla): *sul pont.*, *pp sempre*, sixths (6)

Violoncello (Vlc): *pp sempre*, fifths (5)

Piano (PIANO): *mp*, *mf*

81

82

83

Clarinet (Cl.): *pp*, triplets (3), sixths (6), *f sempre*

Violin I (Vln I): *mp sempre*, triplets (3), *ord.*, *f sempre*

Violin II (Vln II): *gettato*, triplets (3), *ord.*, *f sempre*

Viola (Vla): *gettato*, triplets (3), *ord.*, *f sempre*

Violoncello (Vlc): *gettato*, triplets (3), *ord.*, *f sempre*

Piano (PIANO): *mp sempre*, triplets (3)

84 85 86

Ce. *f sempre*

Vln *f sempre*

Vla *f sempre*

Vcl *f sempre*

Piano *preto possibile*

87 88 89

Ce.

Vln *gettato*
mp sempre

Vla *gettato*
mp sempre

Vcl *gettato*
mp sempre

Piano *f*

90 91 92

Cl.

Vln.

Vla.

Vcl.

PIANO

sul pont.
pp sempre

sul pont.
pp sempre

sul pont.
pp sempre

mp *mf*

93 94 95

Cl.

Vln.

Vla.

Vcl.

PIANO

presto

ord.
mf *f* *mf*

ord.
mf *f* *mf*

ord.
mf *f* *mf*

mf *f* *mf*

96 97 98

Ce.

Vln.

Vla.

Vcl.

PIANO

99 100 101

Ce.

Vln.

Vla.

Vcl.

PIANO

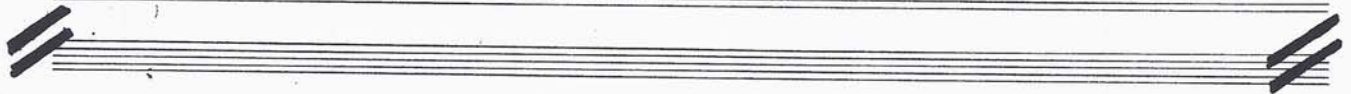

106 107

T.1
T.1
B.1
B.2

Cl.
Vln.
Vla.
Vlc.

PIANO

f *mf* *mp* *ff* *f*

108 109

T.1
T.2
B.1
B.2

Cl.
Vln.
Vla.
Vlc.

PIANO

mf sempre *f* *mp*

110 111

T₁
T₂
B₁
B₂

Cl.
Vib.
Vla.
Vcl.

PIANO

112 113

T₁
T₂
B₁
B₂

Cl.
Vib.
Vla.
Vcl.

PIANO

Camp

114 115

T.1
T.2
B.1
B.2
B.3
Camp.
Vln.
Vla.
Vcl.
PIANO
Gr. Cass.

116 117

T.1
T.2
B.1
B.2
B.3
Camp.
Vln.
Vla.
Vcl.
PIANO
mf sempre

118

mf

119

120

121

122 *f* 123

T.1
T.2
B.1
B.2
B.3
Camp.
Vln *f* *mf*
Vla *f* *p*
Vcl *f*
PIANO
Gr. Con. *ff* sempre *mp* *mf*

124 125

T.1
T.2
B.1
B.2
B.3
Camp.
Vln
Vla
Vcl
PIANO
Gr. Con. *ff* sempre *f* sempre

p *mf*

126 127

T.1
T.2
B.1
B.2
B.3

Camp

Vln.
Vla.
Vcl.

PIANO

f. Cant.
ff
f
fff

128 129

T.1
T.2
B.1
B.2

PIANO

f sempre
mp
mp

- 27 -

130

mf 131

mp

T.1
T.2
B.1
B.2
Vln.
Vla.
Vlc.
PIANO

152

133

f sempre

T.1
T.2
B.1
B.2
B.3
Camp.
Vln.
Vla.
Vlc.
PIANO

134

135 *f*

136

137 *ff*

138 *ff sempre*

139

140

141

mf

f - 30 -

142 143 mp

T.1
T.2
B.1
B.2

Vln. *mf*
Vla. *mf*
Vcl. *mf*

PIANO

144 mp 145 p 146 147

T.1
T.2
B.1
B.2

Vln.
Vla.
Vcl.

PIANO

GONG

roll, mtrk

mf *p*