

Liana Alexandra

Roumania, Bucarest

12 MICROTONAL VARIATIONS

About the artist

Liana Alexandra Composer Born: May 27, 1947, Bucharest, Romania Married to Serban Nichifor, composer: http://www.free-scores.com/partitions_gratuites_serbannichifor.htm

Studies

1965-1971 - "Ciprian Porumbescu" University of Music, Bucharest, Composition Department. Awarded the special scholarship "George Enescu"

1974, 1978, 1980, 1984 - international courses of composition at Darmstadt, West Germany

1983 - an USIA stipendium in USA

PhD in Musicology

AT PRESENT: Master in music; Professor at the National University of Music of Bucharest, (teaching composition, orchestration and musical analyses), Member of Duo Intermedia and co-director of the NUOVA MUSICA CONSONANTE-LIVING MUSIC FOUNDATION INC.(U.S.A) Festival, with Serban Nichifor

Selected Works

Symphonic, vocal-symphonic and concert music, music for opera

Symphony I (1971)

Cantata for women's choir and... (more online)

Qualification: PROFESSOR DOCTOR IN COMPOSITION AND MUSICOLOGY

Associate: GEMA - IPI code of the artist : I-000402252-8

Artist page : <https://www.free-scores.com/Download-PDF-Sheet-Music-lianaalexandra.htm>

About the piece

Title: 12 MICROTONAL VARIATIONS

Composer: Alexandra, Liana

Copyright: Copyright © Liana Alexandra

Publisher: Alexandra, Liana

Instrumentation: Electroacoustic

Style: Modern classical

Liana Alexandra on [free-scores.com](https://www.free-scores.com)

- listen to the audio
- share your interpretation
- comment
- contact the artist

LIANA ALEXANDRA

(September 2010)

12 MICROTONAL VARIATIONS

Computer Music

Pythagorean Tuning System:

a.) Frequency Ratio:

1/1, 256/243, 9/8, 32/27, 81/64, 4/3, 729/512, 3/2, 128/81, 27/16, 16/9,
243/129

b.) Size (Cents):

0.00; 90.22; 203.91; 294.13; 407.82; 498.04; 611.73; 701.96; 792.18;
905.87; 996.09, 1109.78

Copyright © 2010 by Liana Alexandra (GEMA, UCMR-ADA)

Score

VARIATION 1

LIANA ALEXANDRA

Track 1

2

[Title]

12

15

19

22

25

[Title]

28

30

33

37

41

4

[Title]

44

46

48

50

52

54

57

60

62

64

6

[Title]

66

66

3

3

68

68

3

3

3

3

3

70

70

3

3

3

72

72

3

Score

VARIATION 2

LIANA ALEXANDRA

Track 1

2

2

3

3

4

4

2

[Title]

[Title]

10

11

12

13

14

4

[Title]

15

16

17

18

20

21

22

23

24

25

6

[Title]

31

32

33

34

35

8

[Title]

36

37

38

39

40

[Title]

41

42

43

45

47

10 [Title]

49

49

3 3

51

51

3 3 3 3

53

53

3 3

55

55

3

57

57

3 3 3

59 [Title] 11

61

Score

VARIATION 3

LIANA ALEXANDRA

Track 1

2

[Title]

5

6

7

8

9

[Title]

3

10

11

12

13

14

4

[Title]

15

16

17

18

19

20

21

22

23

24

6

[Title]

25

26

27

28

29

30

31

32

33

34

[Title]

40

41

42

43

44

10

[Title]

45

46

47

48

49

50

51

52

53

54

12

[Title]

55

56

57

59

63

67

67

68

68

69

69

Score

VARIATION 4

LIANA ALEXANDRA

Track 1

2

[Title]

[Title]

4

[Title]

[Title]

23

24

25

26

27

6

[Title]

28

29

30

31

32

33

33

3

34

34

3

35

35

3

37

37

38

38

3

8

[Title]

40

40

3

41

41

42

42

43

43

3

44

44

45

46

47

48

49

10

[Title]

50

50

3

51

51

52

52

3

53

53

3

54

54

3

3

55

55

56

56

57

57

58

58

59

59

12

[Title]

60

60

3 3

61

61

3

62

62

3

63

63

3

64

64

68

68

Score

VARIATION 5

LIANA ALEXANDRA

Track 1

2

[Title]

[Title]

4 [Title]

18

18

19

19

20

20

21

21

22

22

23 [Title]

24

25

26

27

6

[Title]

28

28

3

3

3

29

29

3

30

30

3

31

31

3

32

32

33

34

35

36

37

8

[Title]

38

39

41

43

45

47

49

51

54

Score

VARIATION 6

LIANA ALEXANDRA

Track 1

Track 2

Track 3

This section shows the first system of music for Variation 6. Track 1 is in treble clef with a 4/4 time signature, featuring a melodic line with a trill and a fermata. Track 2 is in bass clef with a 4/4 time signature, playing a steady eighth-note accompaniment. Track 3 consists of two staves: the upper staff is a guitar fretboard diagram with notes and accidentals, and the lower staff is a guitar rhythm diagram with 'x' marks for muted notes and a triplet of eighth notes.

2

This section shows the second system of music for Variation 6. Track 1 is in treble clef with a 4/4 time signature, featuring a melodic line with a trill and a fermata. Track 2 is in bass clef with a 4/4 time signature, playing a steady eighth-note accompaniment. Track 3 consists of two staves: the upper staff is a guitar fretboard diagram with notes and accidentals, and the lower staff is a guitar rhythm diagram with 'x' marks for muted notes and a triplet of eighth notes.

2

[Title]

4

6

4

[Title]

9

10

15

16

18

20

8 [Title]

21

22

10

[Title]

26

26

26

26

26

26

3

27

27

27

27

27

27

27

29

29

29

29

29

29

29

31

31

31

31

31

31

31

12

[Title]

32

32

34

34

34

34

34

[Title]

35

35

35

35

35

35

35

35

35

35

35

35

35

35

35

35

35

35

35

35

35

35

35

35

35

35

35

35

35

35

35

35

35

35

35

35

35

35

35

35

35

35

35

35

35

35

35

35

35

35

35

35

35

35

35

35

35

35

35

35

35

35

35

35

35

35

35

35

35

35

35

35

35

35

35

35

35

35

35

35

35

35

35

35

35

35

35

35

35

35

35

35

36

36

36

36

36

36

36

36

36

36

36

36

36

36

36

36

36

36

36

36

36

36

36

36

36

36

36

36

36

36

36

36

36

36

36

36

36

36

36

36

36

36

36

36

36

36

36

36

36

36

36

36

36

36

36

36

36

36

36

36

36

36

36

36

36

36

36

36

36

36

36

36

36

36

36

36

36

36

36

36

36

36

36

36

36

36

36

36

36

36

36

36

14

[Title]

37

38

[Title]

16

[Title]

42

42

42

42

42

42

43

43

43

43

43

43

[Title]

44

44

44

44

45

45

3

45

45

45

18

[Title]

46

48

[Title]

49

49

49

49

49

49

50

50

50

50

50

50

3

20

[Title]

52

52

52

52

52

52

52

54

54

54

54

54

54

54

22

[Title]

[Title]

59

59

59

59

59

59

60

60

60

60

60

60

63

65

26

[Title]

70

72

Score

VARIATION 7

LIANA ALEXANDRA

Track 1

Track 2

2

3

2

[Title]

[Title]

7

7

7

8

8

8

9

9

9

4

[Title]

10

11

12

[Title]

13

14

15

6

[Title]

16

16

16

17

17

17

18

18

18

19

19

19

20

20

20

21

21

21

8

[Title]

22

23

24

25

25

25

25

26

26

26

26

27

27

27

27

10

[Title]

31

31

31

32

32

32

33

33

33

12

[Title]

34

34

34

3

35

35

35

3

35

36

36

36

3

36

[Title]

37

37

37

38

38

38

39

39

39

14

[Title]

[Title]

16

[Title]

48

48

48

49

49

49

50

50

50

[Title]

51

53

55

56

56

56

57

3

57

57

58

58

58

[Title]

59

59

59

60

60

60

61

61

61

20

[Title]

62

62

62

63

63

63

65

65

65

[Title]

67

67

67

68

68

68

70

70

70

22

[Title]

Score

VARIATION 8

LIANA ALEXANDRA

Track 1

Track 2

2

2

[Title]

3

4

5

6

7

8

4

[Title]

9

10

11

12

13

14

6

[Title]

15

16

17

18

20

21

22

22

22

22

23

23

23

23

24

24

24

24

10

[Title]

37

38

39

14

[Title]

40

41

42

43

44

46

16

[Title]

48

50

52

54

56

58

60

61

62

64

64

3

3

64

64

66

66

3

3

3

66

66

68

68

3

3

3

3

68

68

20

[Title]

Empty musical notation for measures 70-72, consisting of two staves (treble and bass clef) with measure numbers 70, 70, and 70 on the left.

Empty musical notation for measures 73-75, consisting of two staves (treble and bass clef) with measure numbers 73, 73, and 73 on the left.

Score

VARIATION 9

LIANA ALEXANDRA

Track 1

Track 2

Track 3

Track 4

Track 5

2

[Title]

2

4

[Title]

8

[Title]

10

[Title]

11

11

11

11

11

11

11

11

11

12

[Title]

12

12

12

12

12

12

12

14

[Title]

16

[Title]

18

[Title]

18

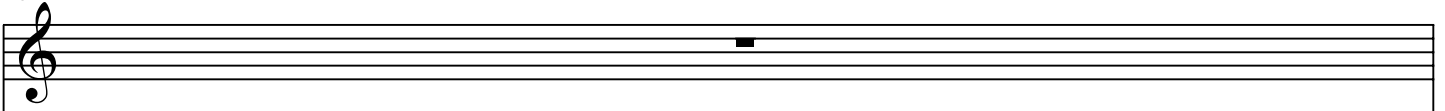

18

18

18

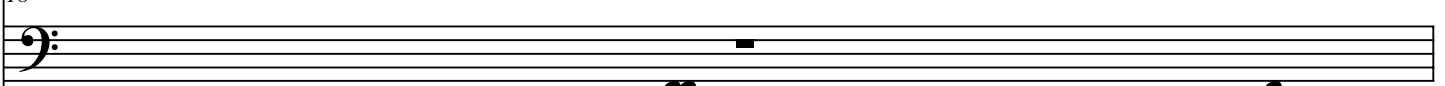

18

18

18

18

20

[Title]

[Title]

22

[Title]

23

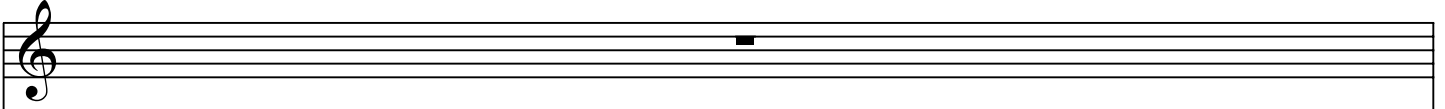

23

23

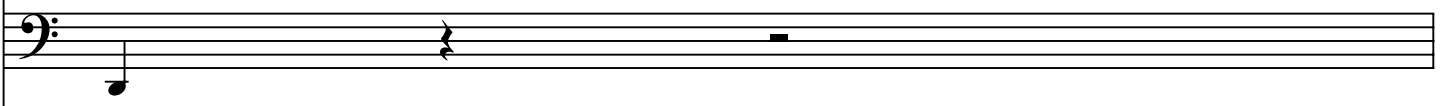

23

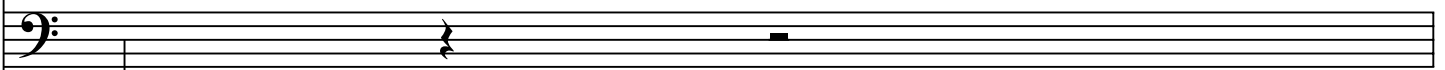

23

23

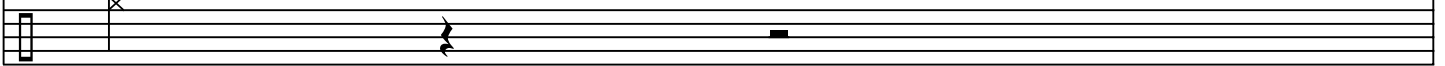

24

[Title]

26

[Title]

[Title]

28

[Title]

29

29

29

29

29

29

29

29

30

[Title]

[Title]

32

[Title]

32

33

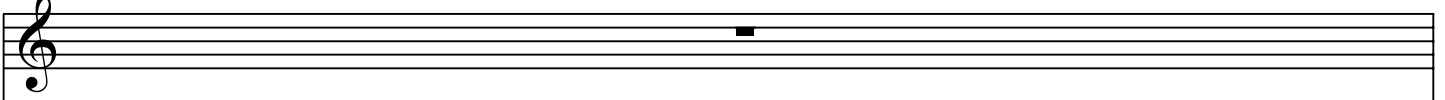

33

33

33

33

33

33

33

34

[Title]

[Title]

36 [Title]

37

37

37

37

37

37

37

37

38

[Title]

[Title]

40

[Title]

42

[Title]

42

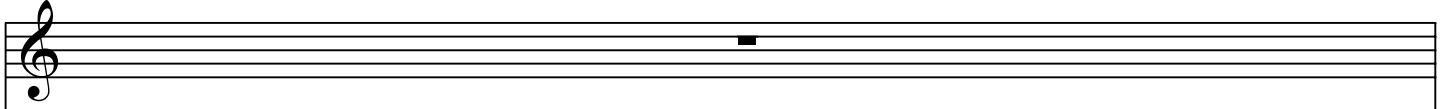

42

42

42

42

42

42

42

[Title]

44

[Title]

[Title]

45

46 [Title]

[Title]

48

[Title]

53

53

53

53

53

53

53

53

52

[Title]

[Title]

54

[Title]

56

[Title]

56

[Title]

58

58

58

58

58

58

58

58

58

3

[Title]

59
59
59
59
59
59
59
59

59

3 3

58

[Title]

- Staff 7 (Guitar):** Shows guitar chord diagrams for G3-B3, F3-A3, E3-G3, D3-F3, and C3-E3.
- Staff 8 (Guitar):** Shows guitar chord diagrams for G2, F2, and G2-F2, with fretting 'x' marks and a 3 marking.

60

[Title]

62

[Title]

65

[Title]

64

[Title]

68

68

68

68

68

68

68

68

[Title]

Score

VARIATION 10

LIANA ALEXANDRA

Track 1

Track 2

2

2

[Title]

[Title]

4

[Title]

12

12

12

12

12

12

12

12

12

12

12

12

12

12

12

12

12

12

12

12

12

12

12

12

12

12

12

12

12

12

12

12

12

12

12

12

12

12

12

12

12

12

12

12

12

12

12

12

12

12

12

12

12

12

12

12

12

12

12

12

12

12

12

12

12

12

12

12

12

12

12

12

12

12

12

12

12

12

12

12

12

12

12

12

12

12

12

12

12

12

12

12

12

12

12

12

12

12

12

12

12

13

13

13

13

13

13

13

13

13

13

13

13

13

13

13

13

13

13

13

13

13

13

13

13

13

13

13

13

13

13

13

13

13

13

13

13

13

13

13

13

13

13

13

13

13

13

13

13

13

13

13

13

13

13

13

13

13

13

13

13

13

13

13

13

13

13

13

13

13

13

13

13

13

13

13

13

13

13

13

13

13

13

13

13

13

13

13

13

13

13

13

13

13

13

13

13

13

13

13

13

13

14

14

14

14

14

14

14

14

14

14

14

14

14

14

14

14

14

14

14

14

14

14

14

14

14

14

14

14

14

14

14

14

14

14

14

14

14

14

14

14

14

14

14

14

14

14

14

14

14

14

14

14

14

14

14

14

14

14

14

14

14

14

14

14

14

14

14

14

14

14

14

14

14

14

14

14

14

14

14

14

14

14

14

14

14

14

14

14

14

14

14

14

14

14

14

14

14

14

14

14

14

6

[Title]

[Title]

8

[Title]

21

21

21

21

21

21

21

21

21

21

21

21

21

21

21

21

21

21

21

21

21

21

21

21

21

21

21

21

21

21

21

21

21

21

21

21

21

21

21

21

21

21

21

21

21

21

21

21

21

21

21

21

21

21

21

21

21

21

21

21

21

21

21

21

21

21

21

21

21

21

21

21

21

21

21

21

21

21

21

21

21

21

21

21

21

21

21

21

21

21

21

21

21

21

21

21

21

21

21

21

21

22

22

22

22

22

22

22

22

22

22

22

22

22

22

22

22

22

22

22

22

22

22

22

22

22

22

22

22

22

22

22

22

22

22

22

22

22

22

22

22

22

22

22

22

22

22

22

22

22

22

22

22

22

22

22

22

22

22

22

22

22

22

22

22

22

22

22

22

22

22

22

22

22

22

22

22

22

22

22

22

22

22

22

22

22

22

22

22

22

22

22

22

22

22

22

22

22

22

22

22

22

23

23

23

23

23

23

23

23

23

23

23

23

23

23

23

23

23

23

23

23

23

23

23

23

23

23

23

23

23

23

23

23

23

23

23

23

23

23

23

23

23

23

23

23

23

23

23

23

23

23

23

23

23

23

23

23

23

23

23

23

23

23

23

23

23

23

23

23

23

23

23

23

23

23

23

23

23

23

23

23

23

23

23

23

23

23

23

23

23

23

23

23

23

23

23

23

23

23

23

23

23

[Title]

10

[Title]

27

27

27

27

28

28

28

28

29

29

29

29

30

30

30

30

31

31

31

31

31

31

32

32

32

32

32

32

12

[Title]

33

33

33

33

34

34

35

35

[Title]

3 13

36

36

36

36

37

37

37

37

38

38

38

38

38

38

14

[Title]

39

39

3

3

39

39

3

40

40

3

40

40

41

41

3

3

41

41

42

43

44

16

[Title]

48

48

48

48

48

49

49

49

49

49

50

50

50

50

50

51

51

51

51

51

52

52

52

52

52

53

53

53

53

53

3

3

[Title]

54

54

54

54

55

55

55

55

55

56

56

56

56

56

20

[Title]

57

57

57

57

57

58

58

58

58

58

59

59

59

59

59

60

60

60

60

61

61

61

61

62

62

62

62

22

[Title]

63

64

65

66

66

66

66

66

3

67

67

67

67

67

3

68

68

68

68

68

24

[Title]

69

69

69

69

72

72

72

72

72

Score

VARIATION 11

LIANA ALEXANDRA

Track 1

Track 2

Track 3

2

[Title]

[Title]

4

[Title]

[Title]

6

[Title]

[Title]

16

17

10

[Title]

20

20

3

20

20

20

20

3

21

21

21

21

3

3

21

21

3

12

[Title]

22

23

14

[Title]

30

30

30

30

30

30

31

31

31

31

31

31

31

31

31

31

31

31

[Title]

20

[Title]

38

38

38

38

38

38

39

39

39

39

39

39

[Title]

22

[Title]

[Title]

44

44

44

44

44

44

45

45

45

45

45

45

[Title]

28

[Title]

54

54

54

54

54

54

55

55

55

55

55

55

56

56

56

56

56

57

57

57

57

57

30

[Title]

58

58

58

58

58

59

59

59

59

59

68

68

68

68

69

69

69

69

Score

VARIATION 12

LIANA ALEXANDRA

Track 1

Track 2

Track 3

2

[Title]

9

11

4

[Title]

18

18

18

21

21

21

6

[Title]

36

39

10

[Title]

54

56

62

62

3

3

62

62

62

62

3

3

64

64

3

64

64

3

64

64

65

65

65

65

65

66

66

66

66

67

67

67

67

67

67

68

68

68

68

68

68

73

75

77

77

77

77

77