

Alexandre Pappas

Greece, athenes

ALLEGRETTO FOR A -ENCORE!!!-

About the artist

Alexandros Pappas is a classically trained composer based in Athens, Greece. He holds a Bachelor degree of arts in music composition; he studied Composition and harmony with Prof. Nestor Taylor and many other respected teachers. He has composed several orchestral pieces for audiovisual productions and music to accompany poetic collections. In 2007 he received the 2nd prize in the UNESCO composition challenge (Greece) and in 2008, 2009, 2010, & 2011, he was awarded with several prizes in the international Fundulis Composition Contest in Bolos-Greece. His collaborations include a world premiere performance by the Sphere Ensemble, in Brazil, as well as performances by the Nigun Quartet in Calabria, Italy. He has released several CD s with his works on AMAZON, and selections of his music may be heard also on SOUNDCLOUD.(mymusicworld)

Qualification: AUTODIDACTE
BACHELOR OF ARTS IN MUSIC-COMPOSITION/IAA/

Artist page : <https://www.free-scores.com/Download-PDF-Sheet-Music-alexandre-pappas.htm>

About the piece

Title: ALLEGRETTO FOR A -ENCORE!!!-
Composer: Pappas, Alexandre
Copyright: Alexandre Pappas © All rights reserved
Instrumentation: Violin, Viola, Cello, Double Bass
Style: Modern classical
Comment: COMPO FOR STRINGS,GOOD FOR A CONCERT-ENCORE !!!-

Alexandre Pappas on [free-scores.com](https://www.free-scores.com)

- listen to the audio
- share your interpretation
- comment
- contact the artist

ALLEGRETTO

Score

alex,pappas
21/2/13

Violin I

Viola

Cello

Contrabass

5

Vln. I

Vla.

Vc.

Cb.

10

Vln. I

Vla.

Vc.

Cb.

14

Vln. I

Vla.

Vc.

Cb.

18

Vln. I

Vla.

Vc.

Cb.

22

Vln. I

Vla.

Vc.

Cb.

26

Vln. I

Vla.

Vc.

Cb.

30

Vln. I

Vla.

Vc.

Cb.

34

Vln. I

Vla.

Vc.

Cb.

38

Vln. I

Vla.

Vc.

Cb.

42

Vln. I

Vla.

Vc.

Cb.

46

Vln. I

Vla.

Vc.

Cb.

50

Vln. I

Vla.

Vc.

Cb.

54

Vln. I

Vla.

Vc.

Cb.

60

Vln. I

Vla.

Vc.

Cb.

65

Vln. I

Vla.

Vc.

Cb.

79

Vln. I

Vla.

Vc.

Cb.

ALLEGRETTO

Violin I

alex,pappas
21/2/13

6

11

16

21

26

31

36

41

46

51

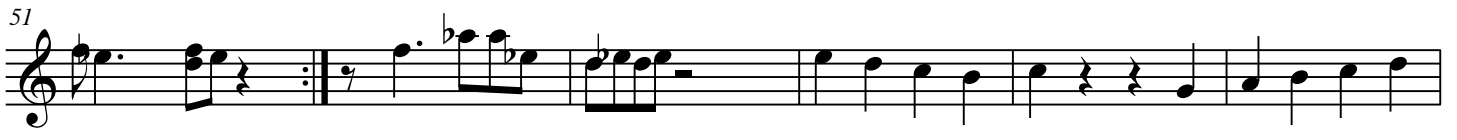

57

63

69

76

[Title]

2

43

49

54

60

65

71

76

81

[Title]

2

50

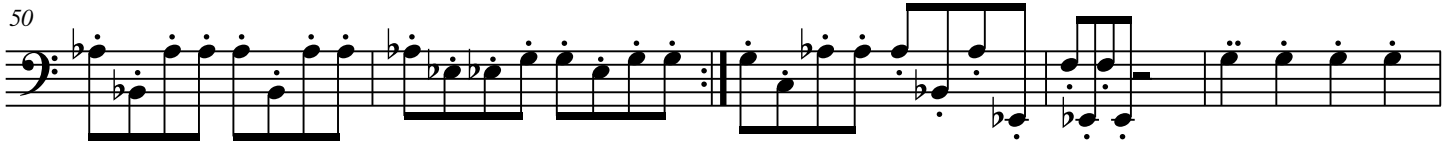

55

62

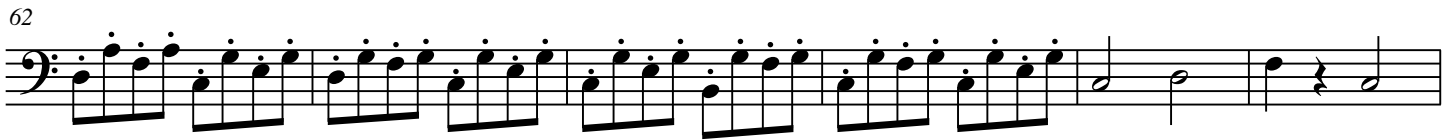

68

75

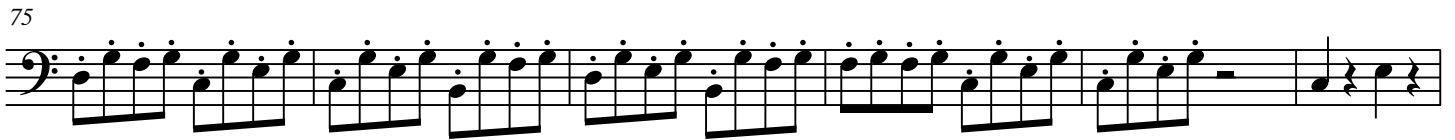

81

ALLEGRETTO

Contrabass

alex,pappas
21/2/13

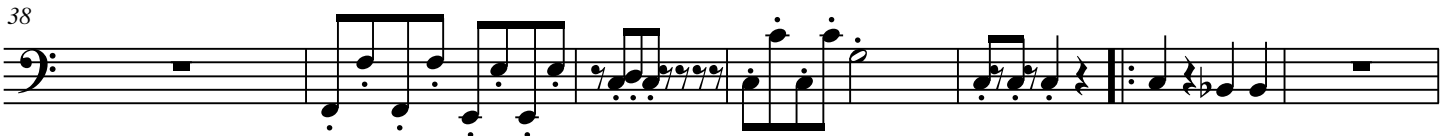
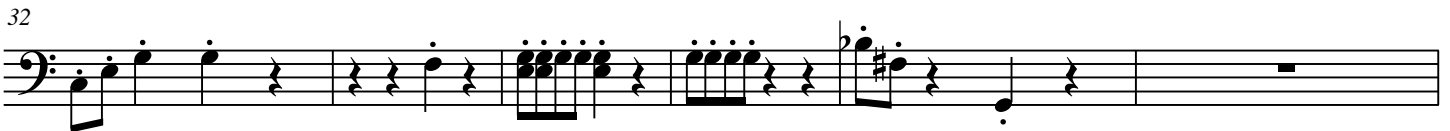
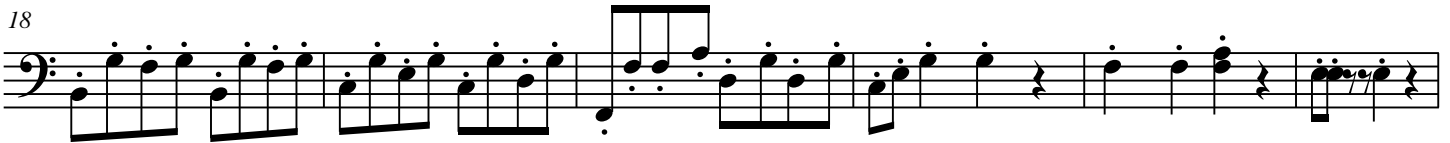

[Title]

2

51

58

66

74

80
