

Alexandre Pappas

Greece, athenes

HAPPY MELODIE FOR STRINGS AND FLUTE or RECORDER

About the artist

Alexandros Pappas is a classically trained composer based in Athens, Greece. He holds a Bachelor degree of arts in music composition; he studied Composition and harmony with Prof. Nestor Taylor and many other respected teachers. He has composed several orchestral pieces for audiovisual productions and music to accompany poetic collections. In 2007 he received the 2nd prize in the UNESCO composition challenge (Greece) and in 2008, 2009, 2010, & 2011, he was awarded with several prizes in the international Fundulis Composition Contest in Bolos-Greece. His collaborations include a world premiere performance by the Sphere Ensemble, in Brazil, as well as performances by the Nigun Quartet in Calabria, Italy. He has released several CD s with his works on AMAZON, and selections of his music may be heard also on SOUNDCLOUD.(mymusicworld)

Qualification: AUTODIDACTE
BACHELOR OF ARTS IN MUSIC-COMPOSITION/IAA/

Artist page : <https://www.free-scores.com/Download-PDF-Sheet-Music-alexandre-pappas.htm>

About the piece

Title: HAPPY MELODIE FOR STRINGS AND FLUTE or RECORDER
Composer: Pappas, Alexandre
Copyright: Domaine Public
Instrumentation: Flute and Strings
Style: Modern classical

Alexandre Pappas on [free-scores.com](https://www.free-scores.com)

- listen to the audio
- share your interpretation
- comment
- contact the artist

HAPPY.MELODIE

Score

for.strings.recorder.or.flute

alex.pappas
3/8/13

tempo.ANIMATO

Alto Recorder

Violin I

Violin II

Viola

Cello

Contrabass

f

f

f

f

f

f

A. Rec.

Vln. I

Vln. II

Vla.

Vc.

Cb.

8

8

f

[Title]

2

15

A. Rec.

Vln. I

Vln. II

Vla.

Vc.

Cb.

22

A. Rec.

Vln. I

Vln. II

Vla.

Vc.

Cb.

29

A. Rec.

Vln. I

Vln. II

Vla.

Vc.

Cb.

mp

mp

mp

mp

mp

35

A. Rec.

Vln. I

Vln. II

Vla.

Vc.

Cb.

[Title]

4
40

A. Rec.

Vln. I

Vln. II

Vla.

Vc.

Cb.

45

A. Rec.

Vln. I

Vln. II

Vla.

Vc.

Cb.

f

mp

mp

mp

mp

mp

52

A. Rec.

Vln. I

Vln. II

Vla.

Vc.

Cb.

f

f

f

f

f

f

59

A. Rec.

Vln. I

Vln. II

Vla.

Vc.

Cb.

f

[Title]

6

66

A. Rec.

Vln. I

Vln. II

Vla.

Vc.

Cb.

72

A. Rec.

Vln. I

Vln. II

Vla.

Vc.

Cb.

HAPPY.MELODIE

Alto Recorder

for.strings.recorder.or.flute

alex.pappas
3/8/13

tempo.ANIMATO

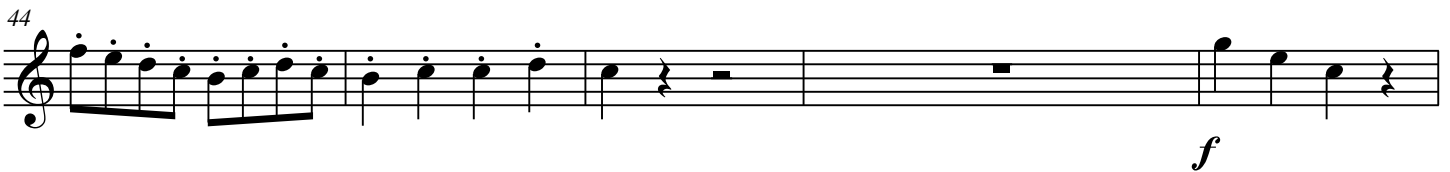
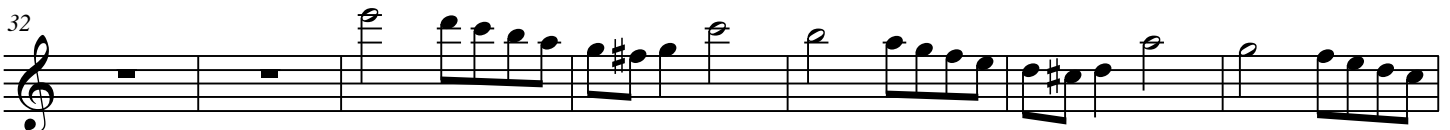
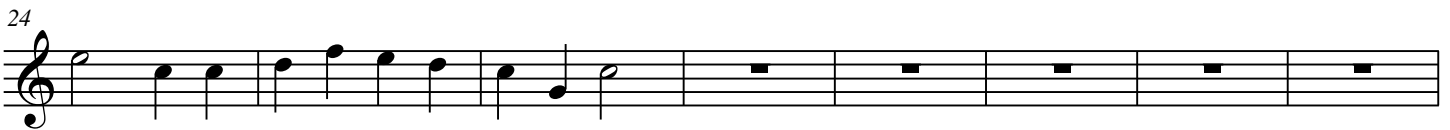
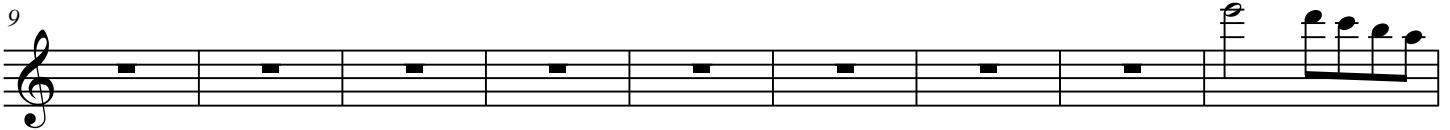
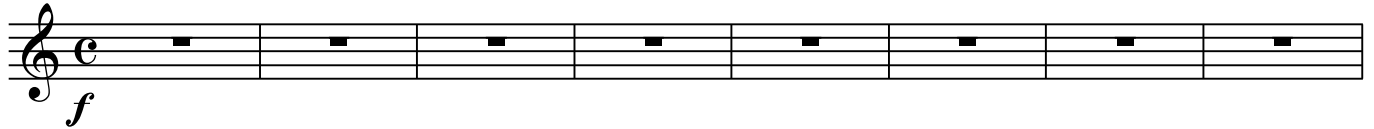

56

f

62

69

74

79

HAPPY.MELODIE

Violin I

for.strings.recorder.or.flute

alex.pappas
3/8/13

tempo.ANIMATO

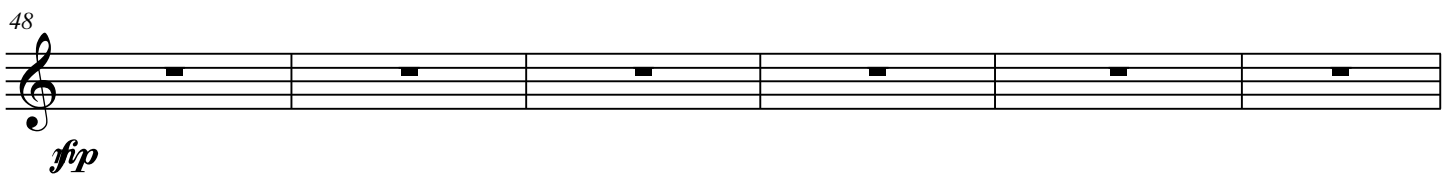
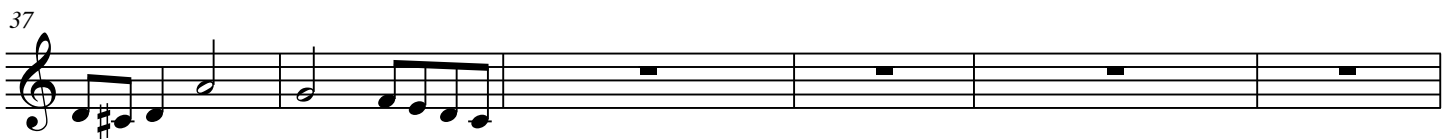
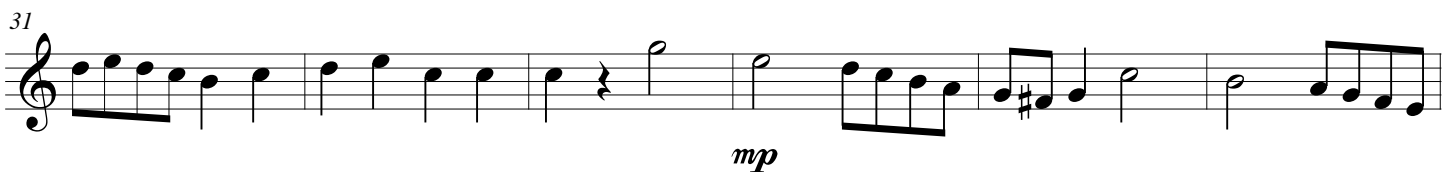
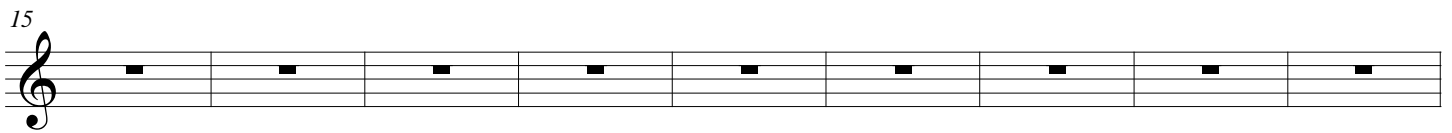
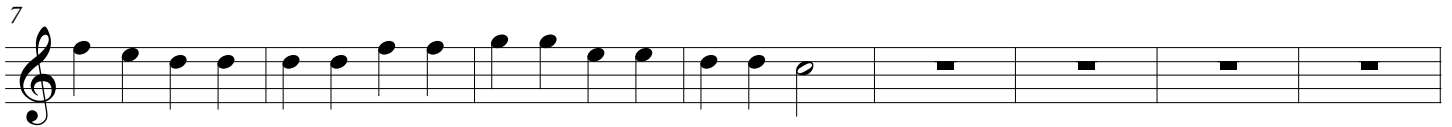

HAPPY.MELODIE

Violin II

for.strings.recorder.or.flute

alex.pappas
3/8/13

tempo.ANIMATO

f

8

14

22

31

mp

36

40

44

fp

49

55

61

67

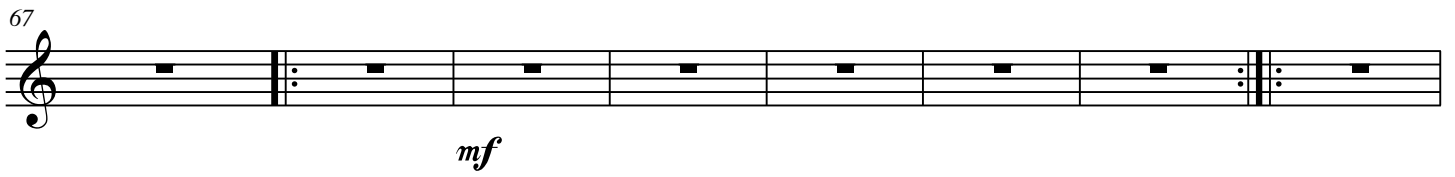

75

81

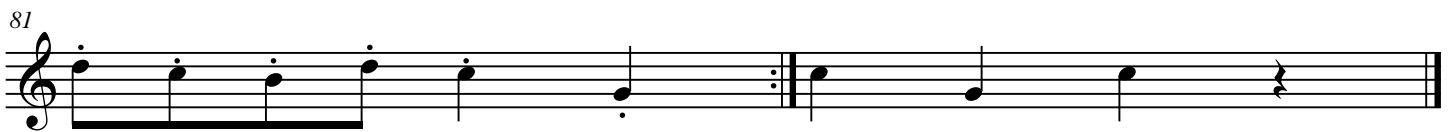

HAPPY.MELODIE

Viola

for.strings.recorder.or.flute

alex.pappas
3/8/13

tempo.ANIMATO

7

f

7

14

23

32

mp

37

42

47

fp

[Title]

2

52

60

69

mf

78

HAPPY.MELODIE

Cello

for.strings.recorder.or.flute

alex.pappas
3/8/13

tempo.ANIMATO

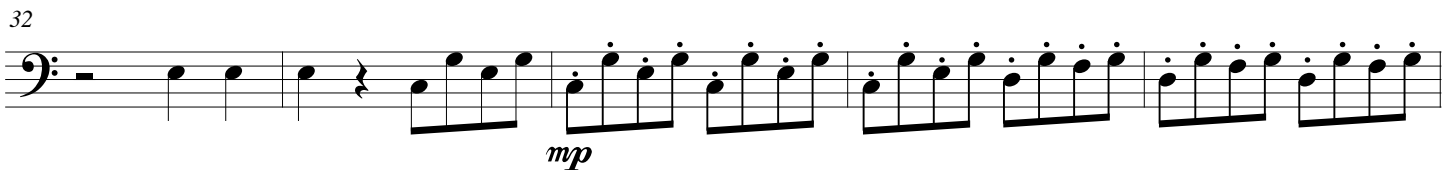
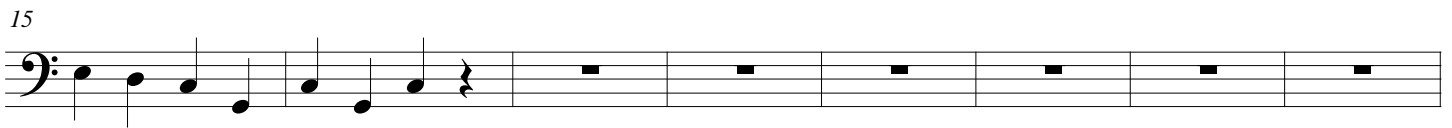
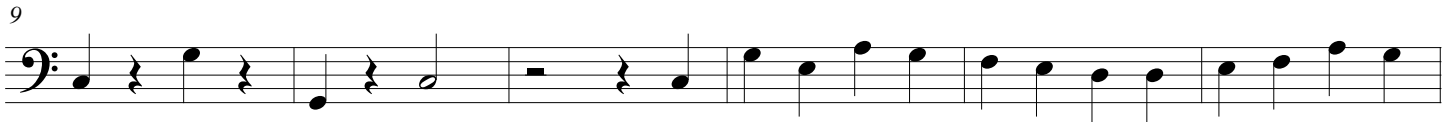
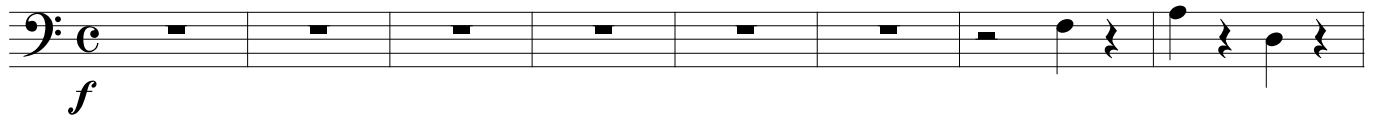

2

55

62

69

74

80

HAPPY.MELODIE

Contrabass

for.strings.recorder.or.flute

alex.pappas
3/8/13

tempo.ANIMATO

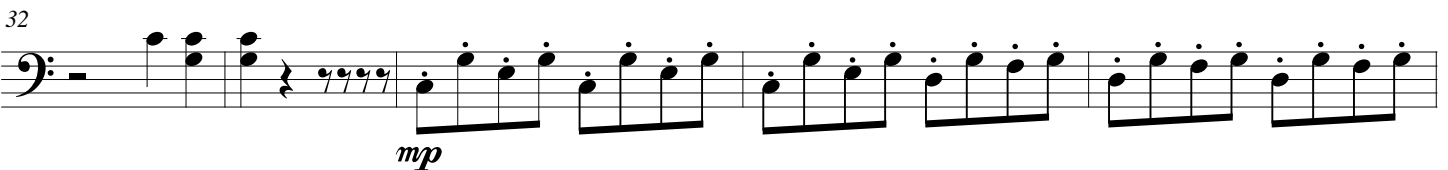
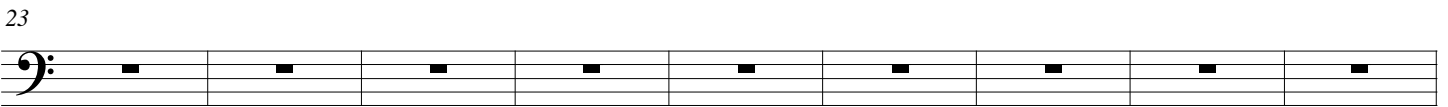
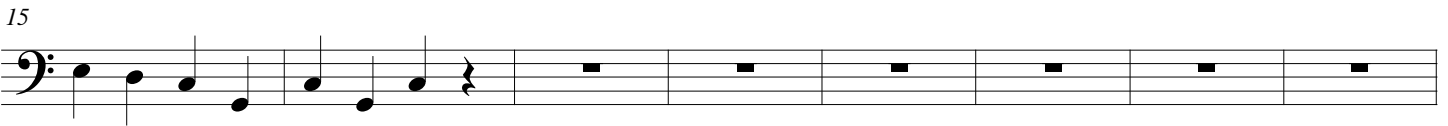
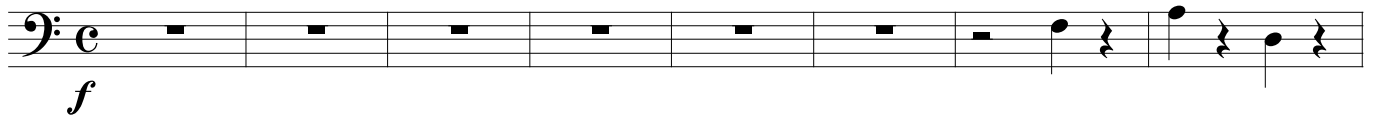

[Title]

2

54

61

68

75

81
