

Alexandre Pappas

Greece, athenes

CONCERTO PICOLO-PART 2-ANADANTE

About the artist

Alexandros Pappas is a classically trained composer based in Athens, Greece. He holds a Bachelor degree of arts in music composition; he studied Composition and harmony with Prof. Nestor Taylor and many other respected teachers. He has composed several orchestral pieces for audiovisual productions and music to accompany poetic collections. In 2007 he received the 2nd prize in the UNESCO composition challenge (Greece) and in 2008, 2009, 2010, & 2011, he was awarded with several prizes in the international Fundulis Composition Contest in Bolos-Greece. His collaborations include a world premiere performance by the Sphere Ensemble, in Brazil, as well as performances by the Nigun Quartet in Calabria, Italy. He has released several CD s with his works on AMAZON, and selections of his music may be heard also on SOUNDCLLOUD.(mymusicworld)

Qualification: AUTODIDACTE
BACHELOR OF ARTS IN MUSIC-COMPOSITION/IAA/

Artist page : <https://www.free-scores.com/Download-PDF-Sheet-Music-alexandre-pappas.htm>

About the piece

Title: CONCERTO PICOLO-PART 2-ANADANTE
Composer: Pappas, Alexandre
Arranger: Pappas, Alexandre
Copyright: Alexandre Pappas © All rights reserved
Instrumentation: Piano and Strings
Style: Modern classical
Comment: PICOLO CONCERTO PART 2-ANDANTE.HERE ALSO THE STRING SCORE US A PIANO SCORE.

Alexandre Pappas on [free-scores.com](https://www.free-scores.com)

- listen to the audio
- share your interpretation
- comment
- contact the artist

CONCERTO/PICOLO-ANDANTE

Score

piano-strings

alex.pappas

PART-2

2012

♩ = 72

Piano

String Ensemble 1

String Ensemble 2

Pno.

CONCERTO/PICOLO-ANDANTE

2

Pno.

12

12

Pno.

17

tr

tr

17

CONCERTO/PICOLO-ANDANTE

Pno.

22

tr *tr*

22

Pno.

27

27

CONCERTO/PICOLO-ANDANTE

4

32

Pno.

32

37

Pno.

37

40

Pno.

40

44

Pno.

44

CONCERTO/PICOLO-ANDANTE

6

49

Pno.

49

53

Pno.

53

CONCERTO/PICOLO-ANDANTE

Pno.

57

57

Pno.

62

62

CONCERTO/PICOLO-ANDANTE

Piano

piano-strings
PART-2

alex.pappas

2012

♩ = 72

Piano

Pno.

Pno.

Pno.

CONCERTO/PICOLO-ANDANTE

2

Pno.

25 *tr* *tr*

Pno.

30

Pno.

35

Pno.

39

Pno.

43

CONCERTO/PICOLO-ANDANTE

49

Pno.

54

Pno.

59

Pno.

64

Pno.

CONCERTO/PICOLO-ANDANTE

String Ensemble 1

piano-strings
PART-2

alex.pappas

2012

$\text{♩} = 72$

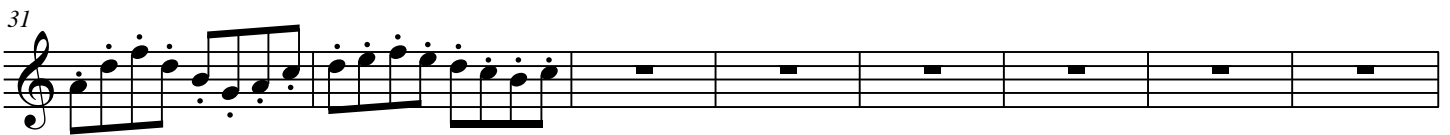
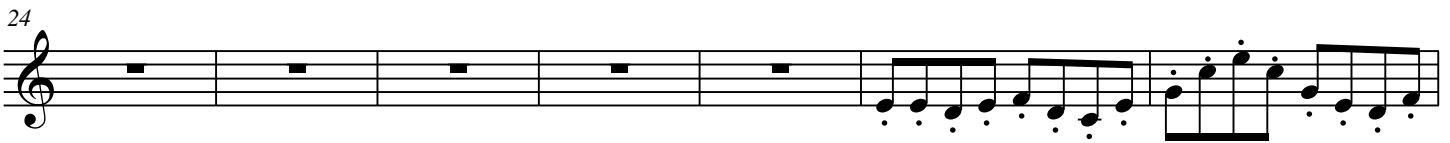
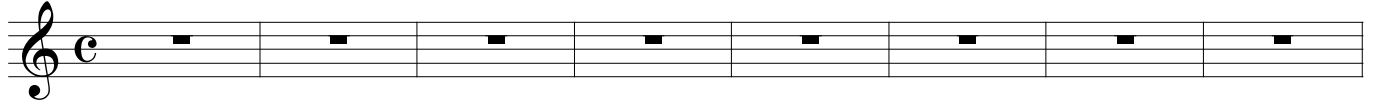

CONCERTO/PICOLO-ANDANTE

2

58

63

CONCERTO/PICOLO-ANDANTE

String Ensemble 2

piano-strings
PART-2

alex.pappas

2012

$\text{♩} = 72$

8

16

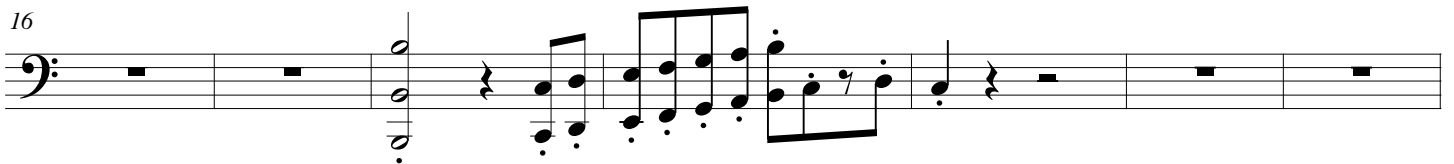

23

30

36

40

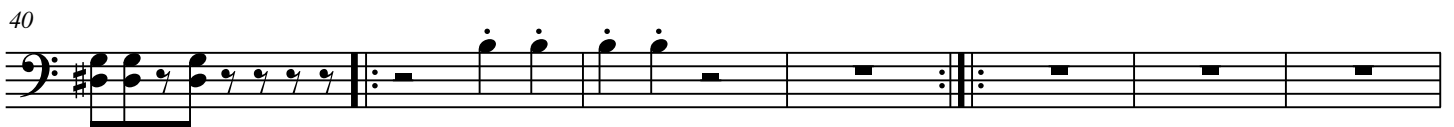

47

CONCERTO/PICOLO-ANDANTE

2

54

62

