

# Alexandre Pappas

Greece, athenes

## MEDIEVALE DANCE IN THE 21 CENTURY

### About the artist

Alexandros Pappas is a classically trained composer based in Athens, Greece. He holds a Bachelor degree of arts in music composition; he studied Composition and harmony with Prof. Nestor Taylor and many other respected teachers. He has composed several orchestral pieces for audiovisual productions and music to accompany poetic collections. In 2007 he received the 2nd prize in the UNESCO composition challenge (Greece) and in 2008, 2009, 2010, & 2011, he was awarded with several prizes in the international Fundulis Composition Contest in Bolos-Greece. His collaborations include a world premiere performance by the Sphere Ensemble, in Brazil, as well as performances by the Nigun Quartet in Calabria, Italy. He has released several CD s with his works on AMAZON, and selections of his music may be heard also on SOUNDCLLOUD.(mymusicworld)

**Qualification:** AUTODIDACTE  
BACHELOR OF ARTS IN MUSIC-COMPOSITION/IAA/

**Artist page :** <https://www.free-scores.com/Download-PDF-Sheet-Music-alexandre-pappas.htm>

### About the piece

**Title:** MEDIEVALE DANCE IN THE 21 CENTURY  
**Composer:** Pappas, Alexandre  
**Arranger:** Pappas, Alexandre  
**Copyright:** Alexandre Pappas © All rights reserved  
**Instrumentation:** flute-oboe-bassoon  
**Style:** Modern classical  
**Comment:** A MODERN MEIEVALE PEACE WITH PERCUSION TEMPO

Alexandre Pappas on [free-scores.com](https://www.free-scores.com)

- listen to the audio
- share your interpretation
- comment
- contact the artist

# A MEDIEVAL LIKE MODERN DANCE

Score

ALEX.PAPPAS 2012

[Arranger]

TEMPO 120

11

Fl.

Ob.

Bsn.

11

Hpschd.

11

Vc.

16

Fl.

Ob.

Bsn.

Hpschd.

Vc.

16

16

21

Fl.

Ob.

Bsn.

21

Hpschd.

21

Vc.

[Title]

6  
26

Fl.

Ob.

Bsn.

Hpschd.

Vc.

31

Fl.

Ob.

Bsn.

31

Hpschd.

31

Vc.

[Title]

8  
36

Fl.   

36

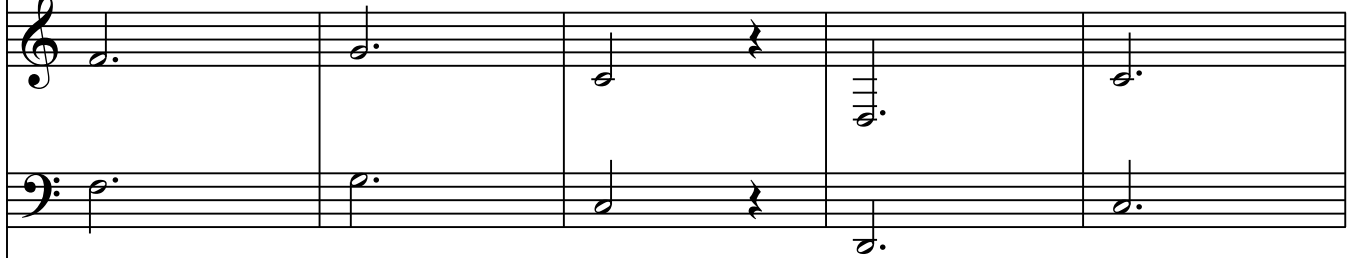
Hpschd. 

36

Vc.  

[Title]

41

Fl.

Ob.

Bsn.

41

Hpschd.

41

Vc.

[Title]

10  
46

Fl. 

Ob. 

Bsn. 

46

Hpschd. 

46

Vc. 

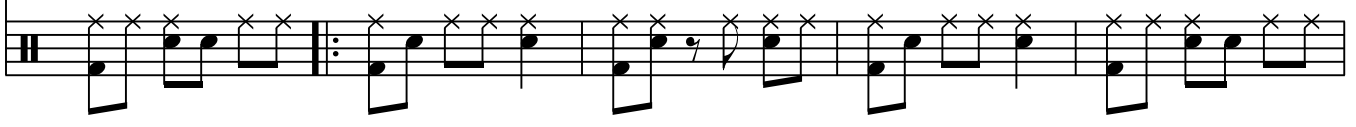

51

Fl.

Ob.

Bsn.

51

Hpschd.

51

Vc.

[Title]

12  
56

Fl.

Ob.

Bsn.

56

Hpschd.

56

Vc.

61

Fl.

Ob.

Bsn.

61

Hpschd.

61

Vc.

[Title]

14  
66

Fl.   
Ob.   
Bsn.

Hpschd.

Vc.

71

Fl.

Ob.

Bsn.

71

Hpschd.

71

Vc.

[Title]

16  
76

Fl.

Ob.

Bsn.

Hpschd.

Vc.

[Title]

17

81

Fl.

Ob.

Bsn.

This block contains the musical notation for the Flute (Fl.), Oboe (Ob.), and Bassoon (Bsn.) parts. The Flute part is written in a treble clef and features a melodic line with eighth and sixteenth notes, including some accidentals. The Oboe part is also in a treble clef and plays a similar melodic line. The Bassoon part is in a bass clef and provides a harmonic accompaniment with eighth and sixteenth notes. The score is divided into five measures, with a measure rest in the fifth measure for the Oboe and Bassoon parts.

81

Hpschd.

This block contains the musical notation for the Harpsichord (Hpschd.) part. It is written in a grand staff with a treble clef on the upper staff and a bass clef on the lower staff. The right hand plays a melodic line with eighth and sixteenth notes, while the left hand provides a harmonic accompaniment with eighth and sixteenth notes. The score is divided into five measures, with a measure rest in the fifth measure for both hands.

81

Vc.

This block contains the musical notation for the Violoncello (Vc.) part. It is written in a bass clef and features a melodic line with eighth and sixteenth notes, including some accidentals. The score is divided into five measures, with a measure rest in the fifth measure.

This block contains the musical notation for the Cymbals part. It is written in a bass clef and features a rhythmic pattern of eighth notes, with some notes marked with an 'x' to indicate cymbal strikes. The score is divided into five measures, with a measure rest in the fifth measure.

[Title]

18  
86

Fl.

Ob.

Bsn.

86

Hpschd.

86

Vc.

91

Fl.

Ob.

Bsn.

*mf*

*mf*

*mf*

91

Hpschd.

*mf*

*mf*

91

Vc.

*mf*

*mf*

# A MEDIEVAL LIKE MODERN DANCE

Flute

ALEX.PAPPAS 2012

TEMPO 120

[Arranger]

[Title]

2

66

73

79

85

91

*mf*

# A MEDIEVAL LIKE MODERN DANCE

Oboe

ALEX.PAPPAS 2012

TEMPO 120

[Arranger]

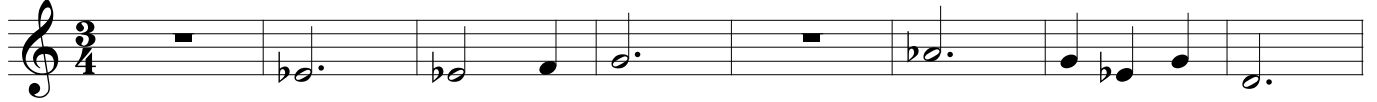

65

73

79

85

91

# A MEDIEVAL LIKE MODERN DANCE

Bassoon

ALEX.PAPPAS 2012

TEMPO 120

[Arranger]

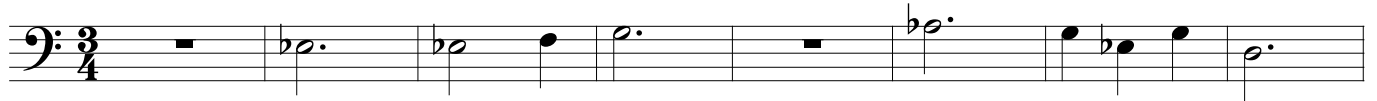

9

18

26

34

42

50

58

[Title]

2

66

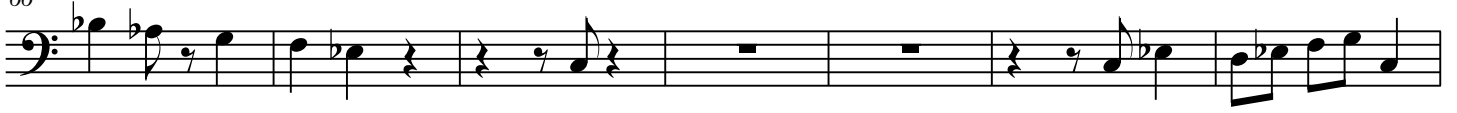

73

79

85

91

*mf*

# A MEDIEVAL LIKE MODERN DANCE

Harpsichord

ALEX.PAPPAS 2012

[Arranger]

TEMPO 120

Harpsichord

9

19

28

[Title]

2

38

chd.

47

chd.

55

chd.

64

chd.

71

chd.

79

chd.

87

chd.

# A MEDIEVAL LIKE MODERN DANCE

Cello

ALEX.PAPPAS 2012

TEMPO 120

[Arranger]

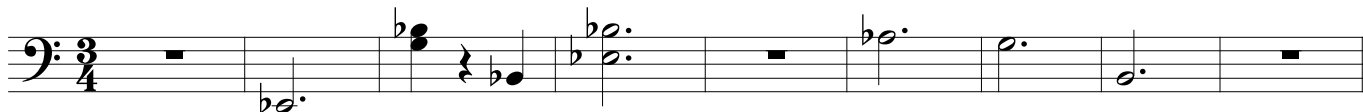

10

20

30

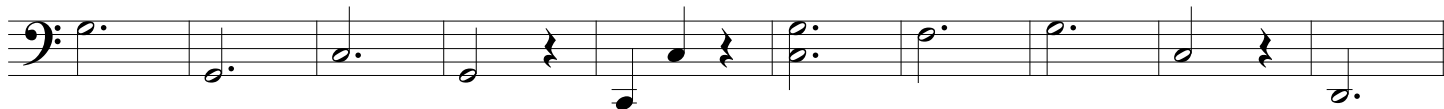

40

49

58

66

73

80

87

*mf*

94