

Alexandre Pappas

Greece, athenes

DANZA ELEGANTE

About the artist

Alexandros Pappas is a classically trained composer based in Athens, Greece. He holds a Bachelor degree of arts in music composition; he studied Composition and harmony with Prof. Nestor Taylor and many other respected teachers. He has composed several orchestral pieces for audiovisual productions and music to accompany poetic collections. In 2007 he received the 2nd prize in the UNESCO composition challenge (Greece) and in 2008, 2009, 2010, & 2011, he was awarded with several prizes in the international Fundulis Composition Contest in Bolos-Greece. His collaborations include a world premiere performance by the Sphere Ensemble, in Brazil, as well as performances by the Nigun Quartet in Calabria, Italy. He has released several CD s with his works on AMAZON, and selections of his music may be heard also on SOUND CLOUD.(mymusicworld)

Qualification: AUTODIDACTE
BACHELOR OF ARTS IN MUSIC-COMPOSITION/IAA/

Artist page : <https://www.free-scores.com/Download-PDF-Sheet-Music-alexandre-pappas.htm>

About the piece

Title: DANZA ELEGANTE
Composer: Pappas, Alexandre
Arranger: Pappas, Alexandre
Copyright: Alexandre Pappas © All rights reserved
Instrumentation: Piano and Strings
Style: Modern classical
Comment: A COMPO FOR A ELEGANT DANCE.(in the score you have also a ruth string orch.version and also in the sound a mp3 with solo piano and a uther with the orchestra.

Alexandre Pappas on [free-scores.com](https://www.free-scores.com)

- listen to the audio
- share your interpretation
- comment
- contact the artist

DANZA ELEGANTE

Score

Moderato

ALEX.PAPPAS

2012

Piano

String Ensemble 1

String Ensemble 2

Pno.

String Ensemble 1

String Ensemble 2

Pno.

11

11

Pno.

16

16

22

Pno.

22

27

Pno.

27

Pno.

32

32

Pno.

37

37

42

Pno.

Measures 42-46. The right hand features a melodic line with slurs and accents. The left hand provides harmonic support with chords and single notes.

42

Measures 42-46. This system is identical to the one above.

47

Pno.

Measures 47-51. The right hand has a melodic line with slurs. The left hand plays chords and single notes.

47

Measures 47-51. This system is identical to the one above.

DANZA ELEGANTE

Piano

Moderato

ALEX.PAPPAS

2012

Piano

Pno.

Pno.

Pno.

[Title]

2

23

Pno.

29

Pno.

35

Pno.

40

Pno.

46

Pno.

DANZA ELEGANTE

String Ensemble 1

Moderato

ALEX.PAPPAS
2012

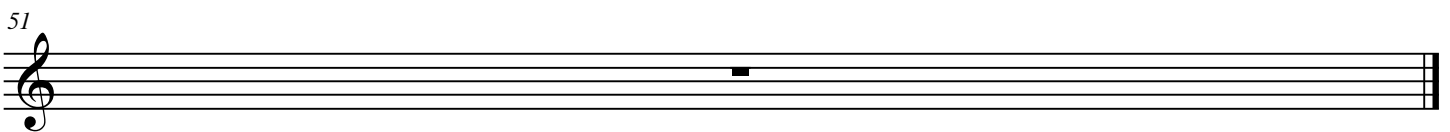
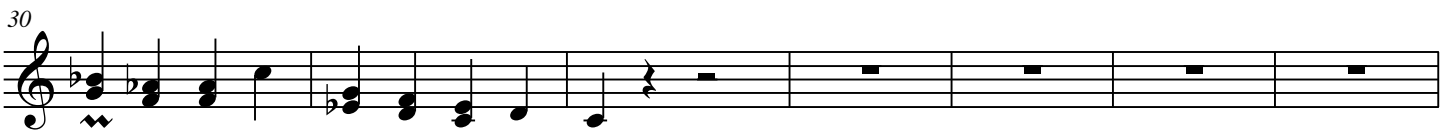
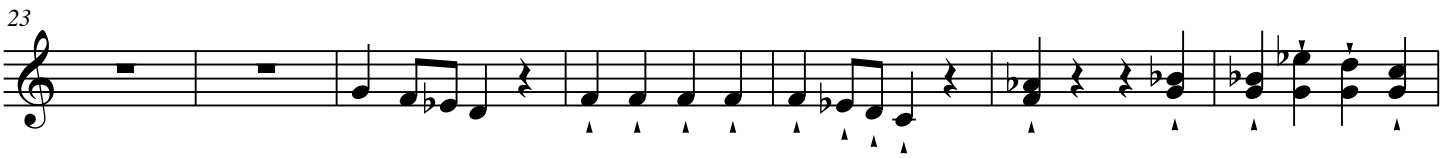
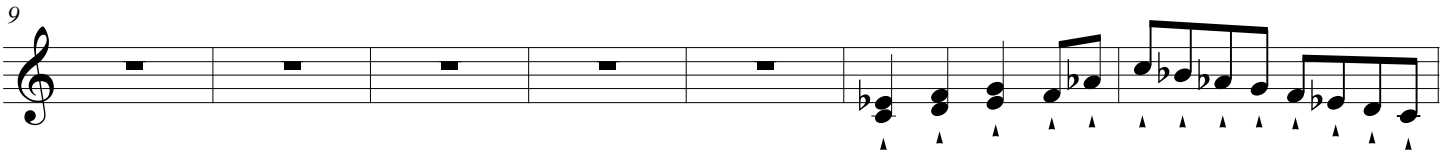
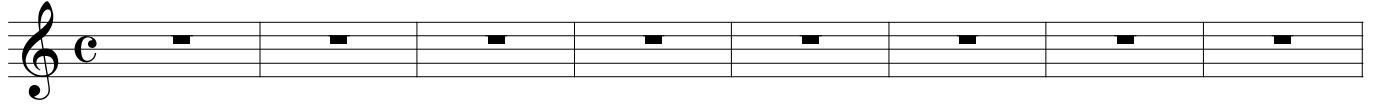

DANZA ELEGANTE

String Ensemble 2

Moderato

ALEX.PAPPAS
2012

7

13

19

25

31

37

43

49
