

Alexandre Pappas

Greece, athenes

STORY

About the artist

Alexandros Pappas is a classically trained composer based in Athens, Greece. He holds a Bachelor degree of arts in music composition; he studied Composition and harmony with Prof. Nestor Taylor and many other respected teachers. He has composed several orchestral pieces for audiovisual productions and music to accompany poetic collections. In 2007 he received the 2nd prize in the UNESCO composition challenge (Greece) and in 2008, 2009, 2010, & 2011, he was awarded with several prizes in the international Fundulis Composition Contest in Bolos-Greece. His collaborations include a world premiere performance by the Sphere Ensemble, in Brazil, as well as performances by the Nigun Quartet in Calabria, Italy. He has released several CD s with his works on AMAZON, and selections of his music may be heard also on SOUNDCLOUD.(mymusicworld)

Qualification: AUTODIDACTE
BACHELOR OF ARTS IN MUSIC-COMPOSITION/IAA/

Artist page : <https://www.free-scores.com/Download-PDF-Sheet-Music-alexandre-pappas.htm>

About the piece

Title: STORY
Composer: Pappas, Alexandre
Arranger: Pappas, Alexandre
Copyright: Alexandre Pappas © All rights reserved
Instrumentation: Oboe and Cello
Style: Classical
Comment: A COMPO FOR OBOE AND CELLO.LIKE A
MEDIEVALE SOUND IN SUM MESURES.TOO PLAY
WITH LOVE AND TENDERNESS.Y HAVE ALSO A
ORCHESTRA MP3 JUST FOR THE GLOBALE SOUND
EFFECT

Alexandre Pappas on [free-scores.com](https://www.free-scores.com)

- listen to the audio
- share your interpretation
- comment
- contact the artist

STORY

Score

moderato

alex.pappas
13/3/12

♩ = 96

Oboe

Solo Cello

Ob.

S.Vlc.

Ob.

S.Vlc.

Ob.

S.Vlc.

[Title]

2

23

Ob.

S.Vlc.

23

28

Ob.

S.Vlc.

28

34

Ob.

S.Vlc.

34

40

Ob.

S.Vlc.

40

45

Ob.

S.Vlc.

45

50

Ob.

50

S.Vlc.

54

Ob.

54

S.Vlc.

59

Ob.

59

S.Vlc.

64

Ob.

64

S.Vlc.

68

Ob.

68

S.Vlc.

[Title]

4

72

Ob.

S.Vlc.

77

Ob.

S.Vlc.

81

Ob.

S.Vlc.

85

Ob.

S.Vlc.

90

Ob.

S.Vlc.

[Title]

2

51

56

62

67

71

76

81

87

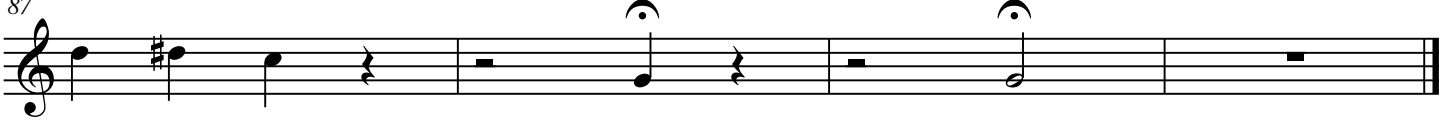

STORY

Solo Cello

moderato

alex.pappas
13/3/12

♩ = 96

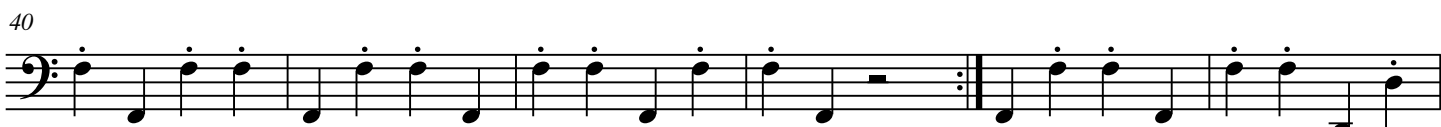

[Title]

2

52

58

64

70

76

81

85

90
