

Alexandre Pappas

Greece, athenes

IN A MINUETTO STYLE

About the artist

Alexandros Pappas is a classically trained composer based in Athens, Greece. He holds a Bachelor degree of arts in music composition; he studied Composition and harmony with Prof. Nestor Taylor and many other respected teachers. He has composed several orchestral pieces for audiovisual productions and music to accompany poetic collections. In 2007 he received the 2nd prize in the UNESCO composition challenge (Greece) and in 2008, 2009, 2010, & 2011, he was awarded with several prizes in the international Fundulis Composition Contest in Bolos-Greece. His collaborations include a world premiere performance by the Sphere Ensemble, in Brazil, as well as performances by the Nigun Quartet in Calabria, Italy. He has released several CD s with his works on AMAZON, and selections of his music may be heard also on SOUNDCLLOUD.(mymusicworld)

Qualification: AUTODIDACTE
BACHELOR OF ARTS IN MUSIC-COMPOSITION/IAA/

Artist page : <https://www.free-scores.com/Download-PDF-Sheet-Music-alexandre-pappas.htm>

About the piece

Title: IN A MINUETTO STYLE
Composer: Pappas, Alexandre
Arranger: Pappas, Alexandre
Copyright: Alexandre Pappas © All rights reserved
Instrumentation: Flute and Orchestra
Style: Baroque
Comment: A BAROQUE STYLE COMPO.LIKE A MINUETTO.I HAVE PUT A PERCUSION SOUND IN THE AUDIOM JUST FOR THE RYTHM WICH IS NOT ON THE SCORE.FOR FLUTE, CLARIN IN A ,BASSON AND STRINGS.I HAVE MAKE MOSTLY TUTI LIKE MOZART LIKE THE 3 OCTAVES SPREAD IN THE WOODWINDS.

Alexandre Pappas on [free-scores.com](https://www.free-scores.com)

- listen to the audio
- share your interpretation
- comment
- contact the artist

IN A MINUETTO STYLE ALEX.PAPPAS/2012

Score

FOR FLUTE, CLARINET IN A, BASSOON & STRINGS

ALLEGRO

D.C. al Fine

6

Fl.

A Cl.

Bsn.

Vln. I

Vln. II

Vla.

Vc.

Cb.

12

Fl.
A Cl.
Bsn.
Vln. I
Vln. II
Vla.
Vc.
Cb.

18

Fl.

A Cl.

Bsn.

18

Vln. I

Vln. II

Vla.

Vc.

Cb.

24

Fl.

A Cl.

Bsn.

24

Vln. I

Vln. II

Vla.

Vc.

Cb.

30

Fl.

A Cl.

Bsn.

Vln. I

Vln. II

Vla.

Vc.

Cb.

36

Fl.

A Cl.

Bsn.

36

Vln. I

Vln. II

Vla.

Vc.

Cb.

42

Fl.

A Cl.

Bsn.

Vln. I

Vln. II

Vla.

Vc.

Cb.

48

Fl.

A Cl.

Bsn.

48

Vln. I

Vln. II

Vla.

Vc.

Cb.

53

Fl.

A Cl.

Bsn.

53

Vln. I

Vln. II

Vla.

Vc.

Cb.

59

Fl.

A Cl.

Bsn.

59

Vln. I

Vln. II

Vla.

Vc.

Cb.

66

Fl.

A Cl.

Bsn.

66

Vln. I

Vln. II

Vla.

Vc.

Cb.

74

Fl.

A Cl.

Bsn.

74

Vln. I

Vln. II

Vla.

Vc.

Cb.

82

Fl.

A Cl.

Bsn.

82

Vln. I

Vln. II

Vla.

Vc.

Cb.

90

Fl.

A Cl.

Bsn.

90

Vln. I

Vln. II

Vla.

Vc.

Cb.

98

Fl.

A Cl.

Bsn.

98

Vln. I

Vln. II

Vla.

Vc.

Cb.

IN A MINUETTO STYLE

ALEX.PAPPAS/2012

Flute

FOR FLUTE, CLARIN. IN A, BASSOON & STRINGS
ALLEGRO

D.C. al Fine

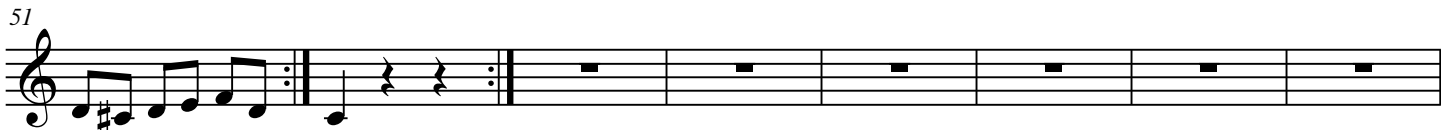

[Title]

2

59

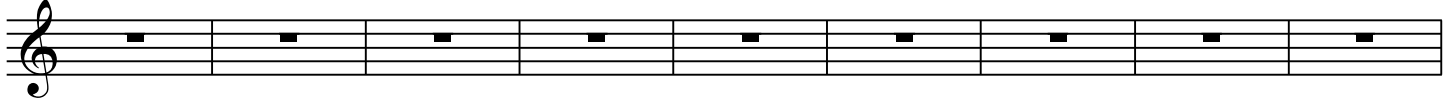

68

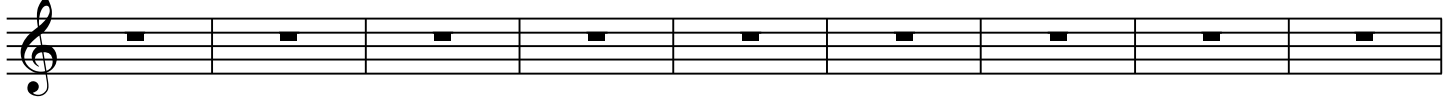

77

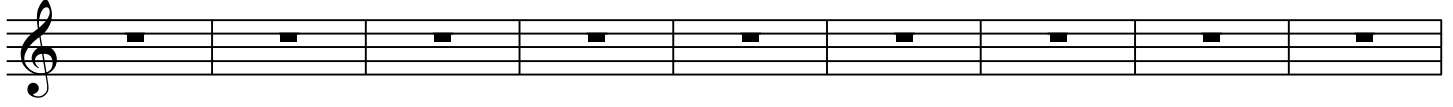

86

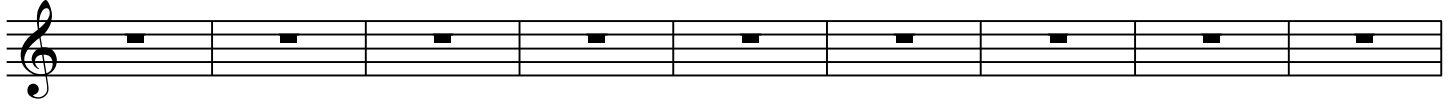

95

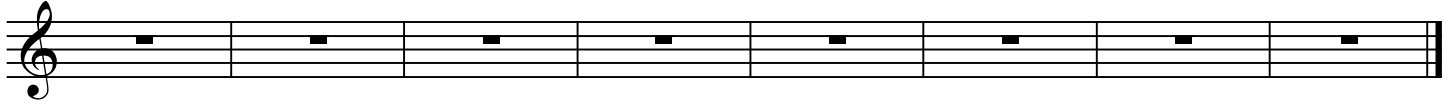

[Title]

2

56

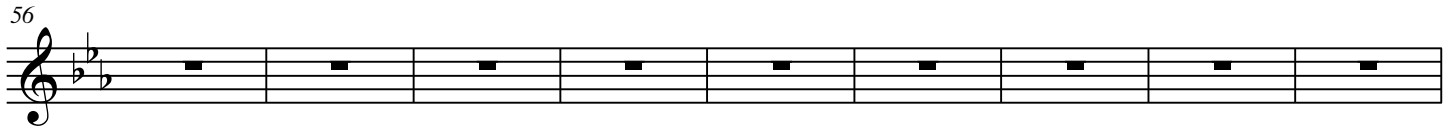

65

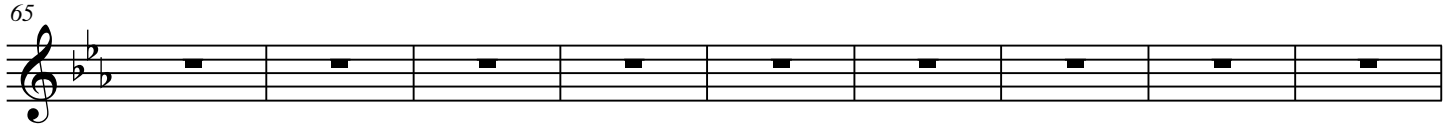

74

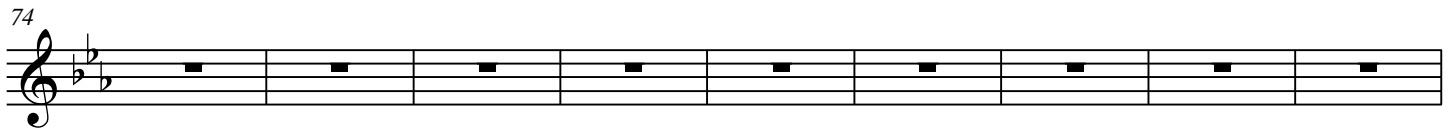

83

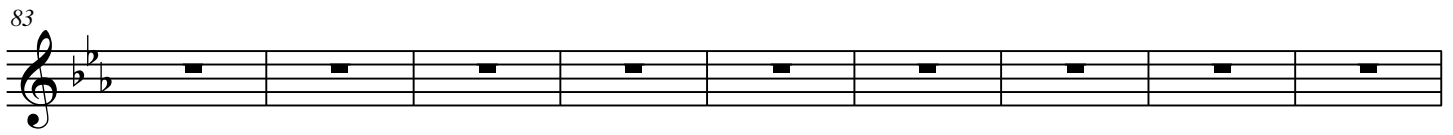

92

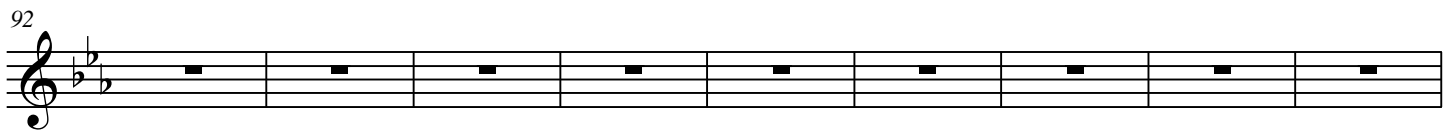

101

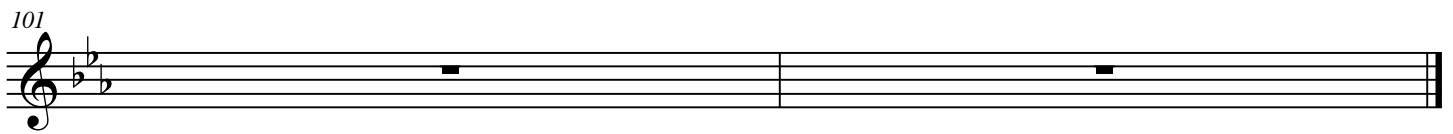

IN A MINUETTO STYLE

ALEX.PAPPAS/2012

Bassoon

FOR FLUTE, CLARIN. IN A, BASSOON & STRINGS
ALLEGRO

D.C. al Fine

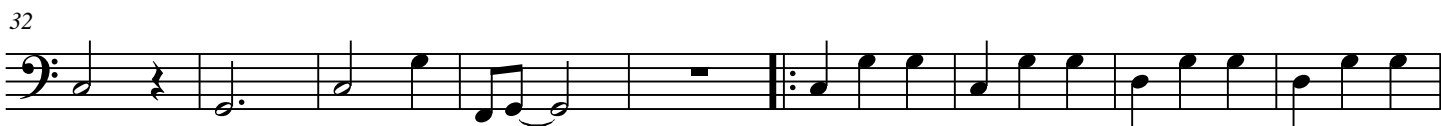

[Title]

2

66

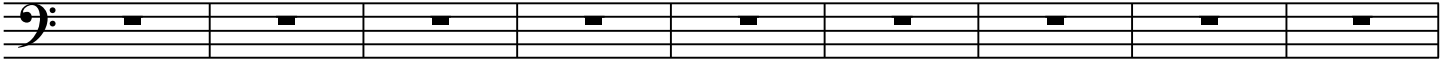

75

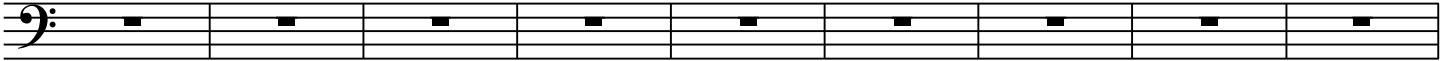

84

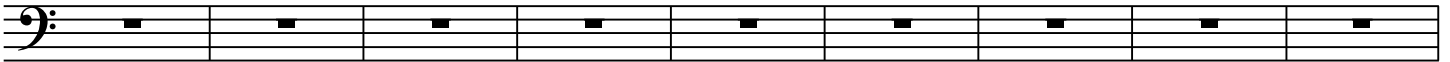

93

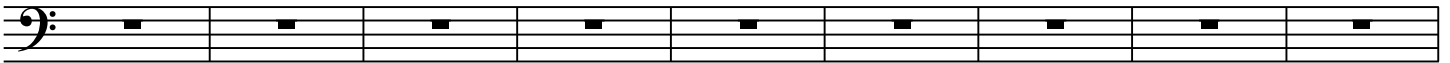

102

[Title]

2

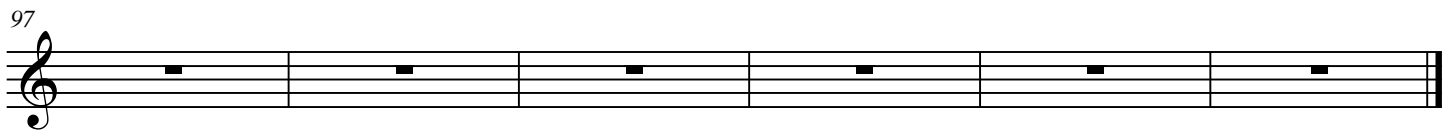
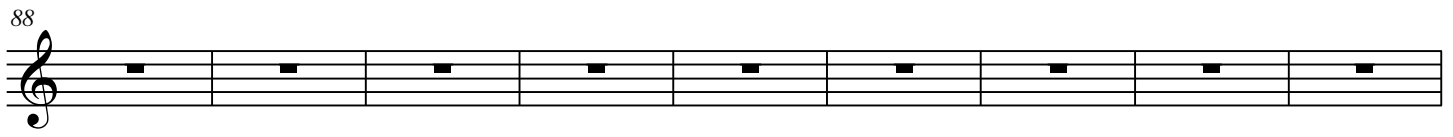
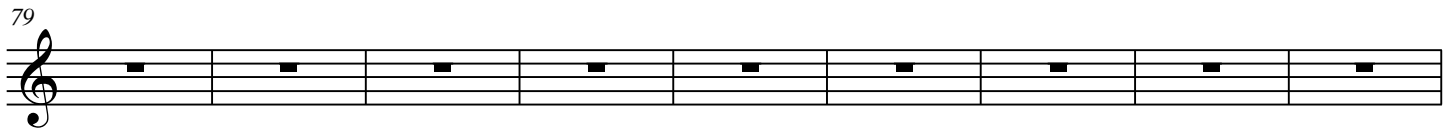
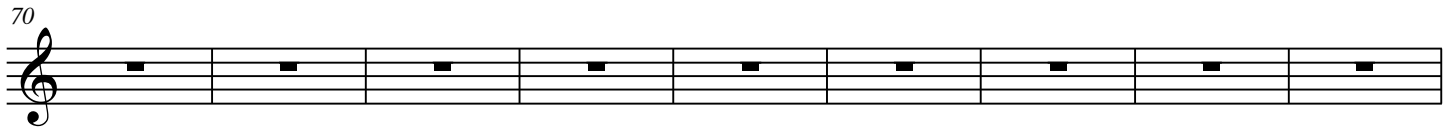
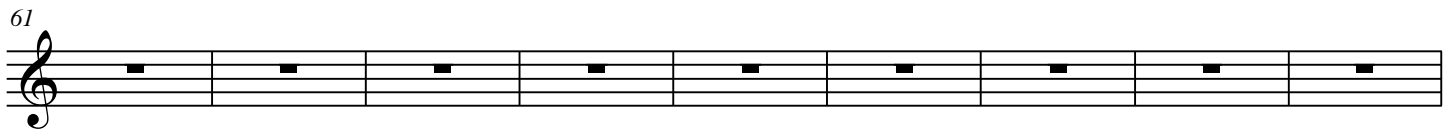

IN A MINUETTO STYLE

ALEX.PAPPAS/2012

Viola

FOR FLUTE, CLARIN. IN A, BASSOON & STRINGS
ALLEGRO

D.C. al Fine

8

16

24

32

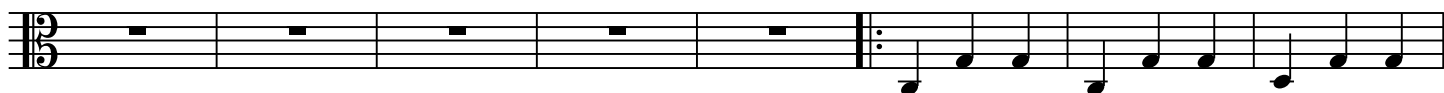

40

48

56

[Title]

2

65

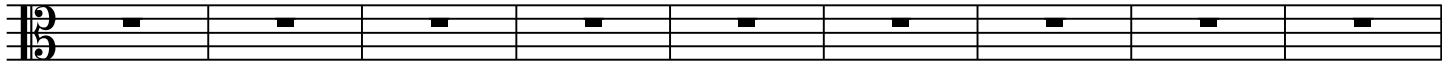

74

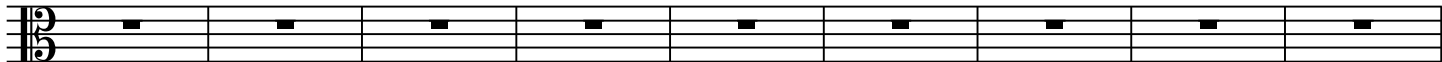

83

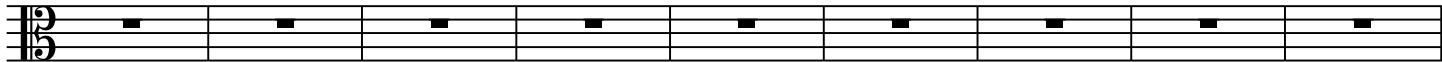

92

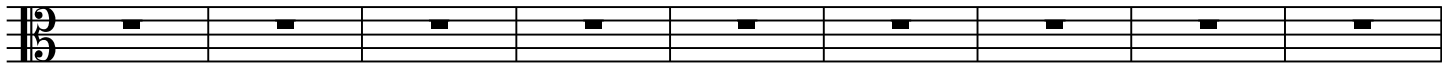

101

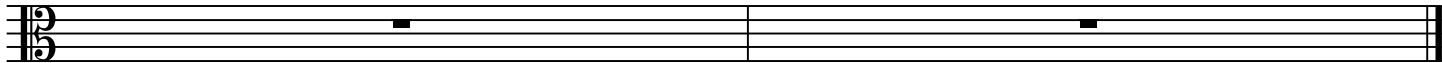

[Title]

2

68

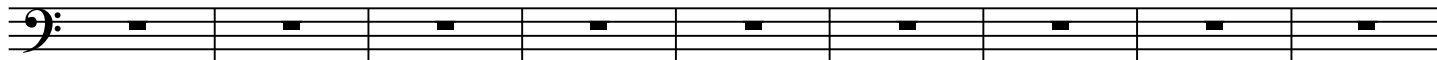

77

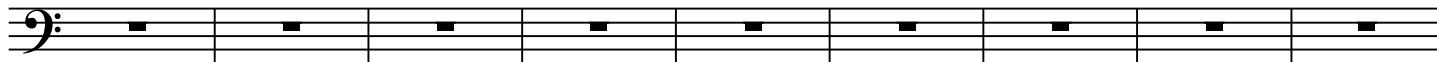

86

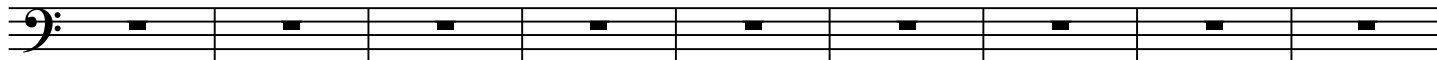

95

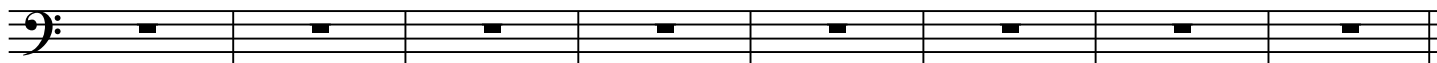

IN A MINUETTO STYLE

ALEX.PAPPAS/2012

Contrabass

FOR FLUTE, CLARIN. IN A, BASSOON & STRINGS
ALLEGRO

D.C. al Fine

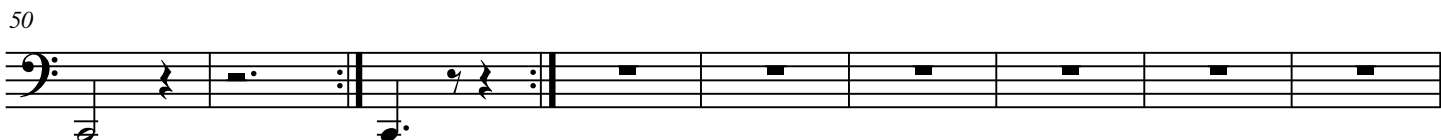
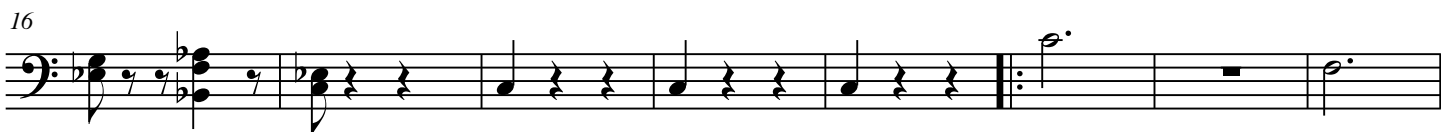

[Title]

2

68

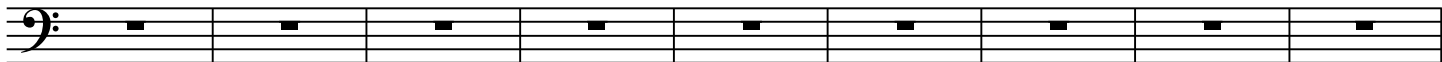

77

86

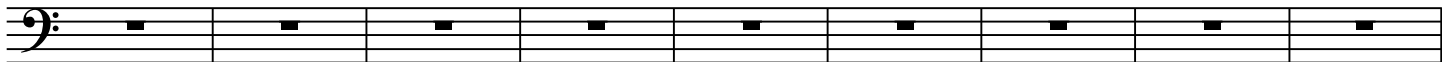

95

