

Alexandre Pappas

Greece, athenes

THE LION (ANIMAL COLECTION)

About the artist

Alexandros Pappas is a classically trained composer based in Athens, Greece. He holds a Bachelor degree of arts in music composition; he studied Composition and harmony with Prof. Nestor Taylor and many other respected teachers. He has composed several orchestral pieces for audiovisual productions and music to accompany poetic collections. In 2007 he received the 2nd prize in the UNESCO composition challenge (Greece) and in 2008, 2009, 2010, & 2011, he was awarded with several prizes in the international Fundulis Composition Contest in Bolos-Greece. His collaborations include a world premiere performance by the Sphere Ensemble, in Brazil, as well as performances by the Nigun Quartet in Calabria, Italy. He has released several CD s with his works on AMAZON, and selections of his music may be heard also on SOUNDCLLOUD.(mymusicworld)

Qualification: AUTODIDACTE
BACHELOR OF ARTS IN MUSIC-COMPOSITION/IAA/

Artist page : <https://www.free-scores.com/Download-PDF-Sheet-Music-alexandre-pappas.htm>

About the piece

Title: THE LION (ANIMAL COLECTION)
Composer: Pappas, Alexandre
Copyright: Alexandre Pappas © All rights reserved
Instrumentation: Alto Sax and Orchestra
Style: Contemporary
Comment: THE SAX IS BARITONE IN THE SOUND

Alexandre Pappas on [free-scores.com](https://www.free-scores.com)

- listen to the audio
- share your interpretation
- comment
- contact the artist

THE-LION

Score

the,animals,colection

alex.pappas
[Arranger]

♩ = 96

Baritone Sax.

String Ensemble 1

String Ensemble 2

B. Sax.

B. Sax.

THE-LION

2

B. Sx.

17

17

B. Sx.

22

22

B. Sx.

27

27

THE-LION

B. Sx.

32

32

B. Sx.

36

36

B. Sx.

40

40

THE-LION

4

B. Sx. 44

B. Sx. 48

B. Sx. 52

THE-LION

B. Sx. 56

B. Sx. 60

B. Sx. 64

THE-LION

Baritone Sax.

the,animals,colection

alex.pappas
[Arranger]

♩ = 96

f

9

16

22

28

35

41

45

THE-LION

2

50

57

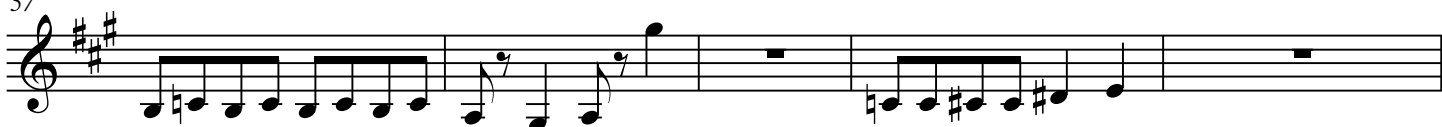

62

THE-LION

String Ensemble 1

the,animals,colection

alex.pappas
[Arranger]

♩ = 96

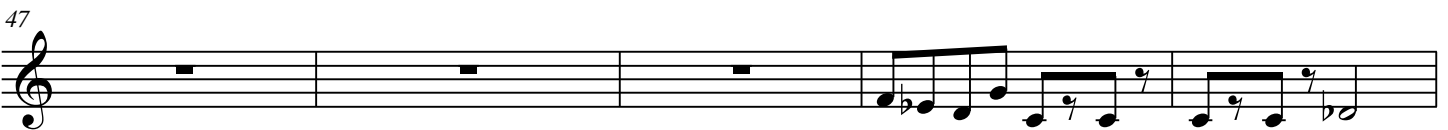
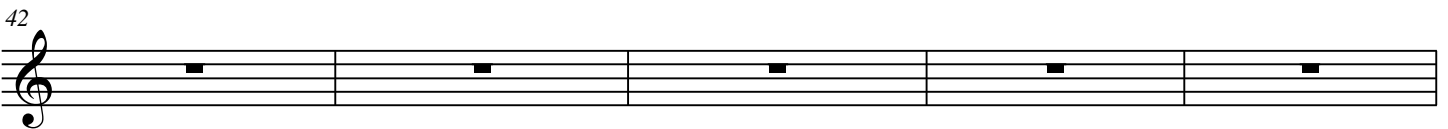
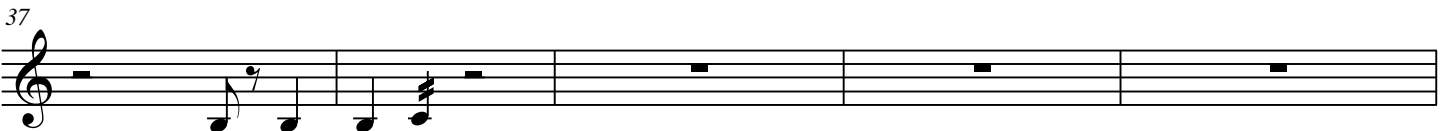
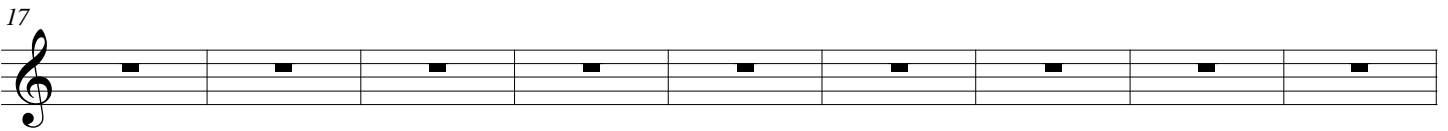
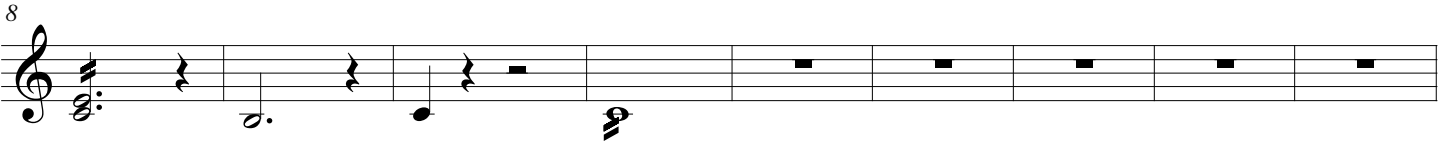
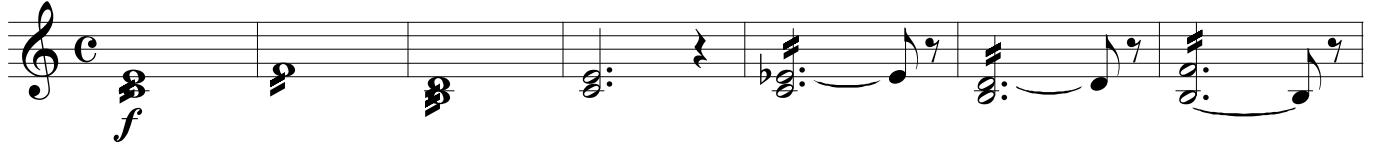

THE-LION

2

52

57

62

THE-LION

2

47

52

57

62
