

Alexandre Pappas

Greece, athenes

THE TROBADOUR

About the artist

Alexandros Pappas is a classically trained composer based in Athens, Greece. He holds a Bachelor degree of arts in music composition; he studied Composition and harmony with Prof. Nestor Taylor and many other respected teachers. He has composed several orchestral pieces for audiovisual productions and music to accompany poetic collections. In 2007 he received the 2nd prize in the UNESCO composition challenge (Greece) and in 2008, 2009, 2010, & 2011, he was awarded with several prizes in the international Fundulis Composition Contest in Bolos-Greece. His collaborations include a world premiere performance by the Sphere Ensemble, in Brazil, as well as performances by the Nigun Quartet in Calabria, Italy. He has released several CD s with his works on AMAZON, and selections of his music may be heard also on SOUNDCLLOUD.(mymusicworld)

Qualification: AUTODIDACTE
BACHELOR OF ARTS IN MUSIC-COMPOSITION/IAA/

Artist page : <https://www.free-scores.com/Download-PDF-Sheet-Music-alexandre-pappas.htm>

About the piece

Title: THE TROBADOUR
Composer: Pappas, Alexandre
Arranger: Pappas, Alexandre
Copyright: Alexandre Pappas © All rights reserved
Instrumentation: Flute, Clarinet, Bassoon
Style: Classical
Comment: A medieval style.y say classic but it is just a talking between the flute,the calrin. and the bassoon. a trobadur feeling.

Alexandre Pappas on [free-scores.com](https://www.free-scores.com)

- listen to the audio
- share your interpretation
- comment
- contact the artist

THETROBADUR

Score

moderato

alex.pappas/18/3/12

♩ = 96

Flute

Clarinet in B \flat

Bassoon

6

Fl.

B \flat Cl.

Bsn.

11

Fl.

B \flat Cl.

Bsn.

[Title]

2

17

Fl.

B \flat Cl.

Bsn.

22

Fl.

B \flat Cl.

Bsn.

26

Fl.

B \flat Cl.

Bsn.

30

Fl.

B \flat Cl.

Bsn.

35

Fl.

B \flat Cl.

Bsn.

40

Fl.

B \flat Cl.

Bsn.

[Title]

4

45

Fl.
B \flat Cl.
Bsn.

49

Fl.
B \flat Cl.
Bsn.

53

Fl.
B \flat Cl.
Bsn.

58

Fl.

B \flat Cl.

Bsn.

62

Fl.

B \flat Cl.

Bsn.

66

Fl.

B \flat Cl.

Bsn.

70

Fl.

B \flat Cl.

Bsn.

74

Fl.

B \flat Cl.

Bsn.

78

Fl.

B \flat Cl.

Bsn.

THETROBADUR

Flute

moderato

alex.pappas/18/3/12

♩ = 96

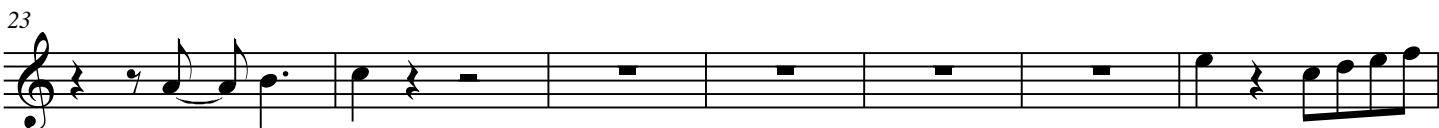

[Title]

2

53

59

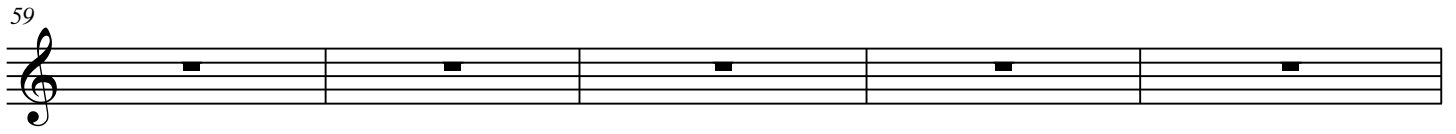

64

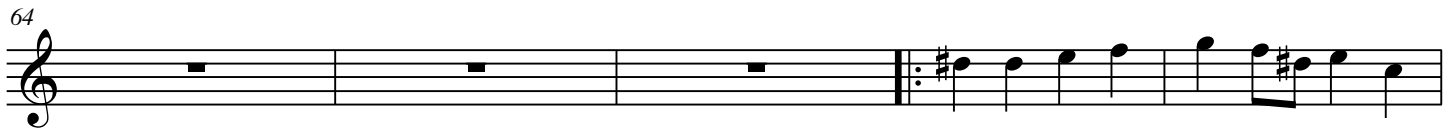

69

74

79

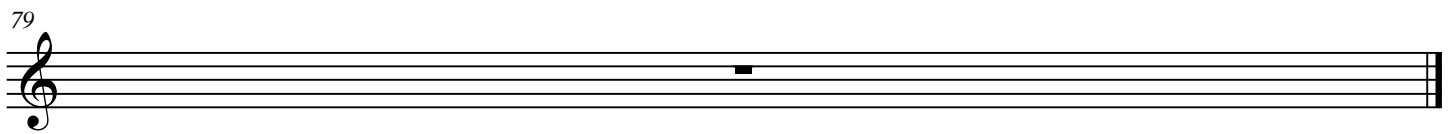

THETROBADUR

Clarinet in B \flat

moderato

alex.pappas/18/3/12

$\text{♩} = 96$

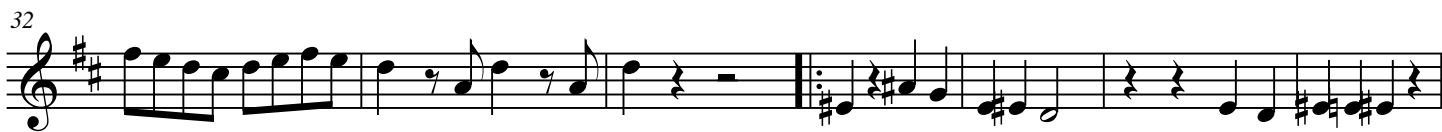
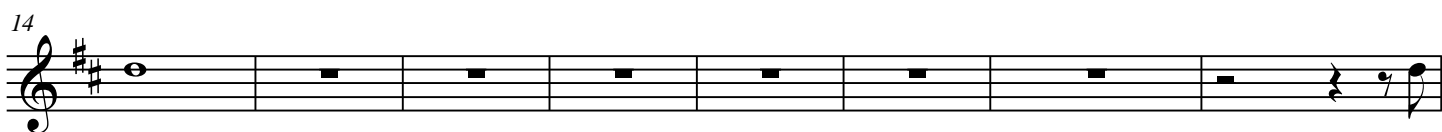
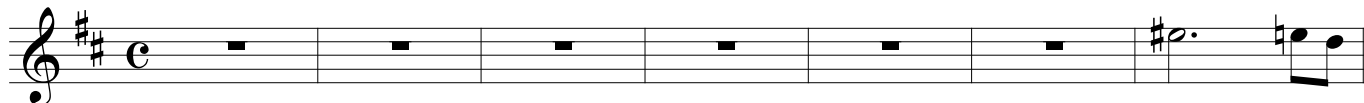

[Title]

2

53

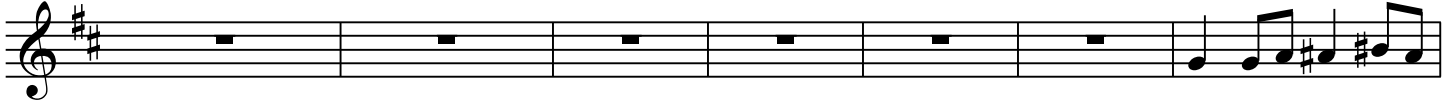

60

67

75

THETROBADUR

Bassoon

moderato

alex.pappas/18/3/12

♩ = 96

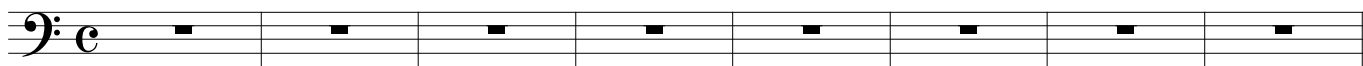

9

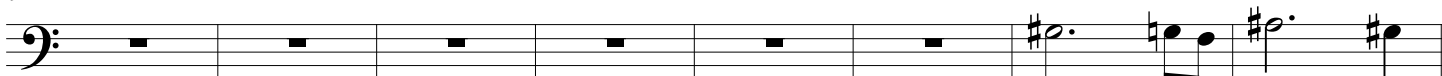

17

23

28

33

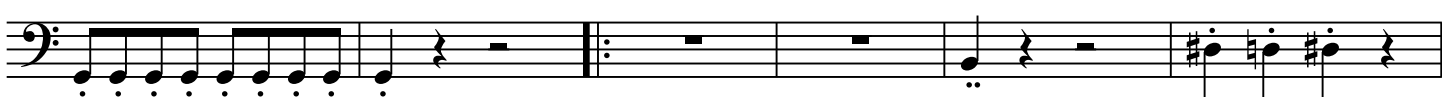

39

44

