

Alexandre Pappas

Greece, athenes

PASTORALE

About the artist

Alexandros Pappas is a classically trained composer based in Athens, Greece. He holds a Bachelor degree of arts in music composition; he studied Composition and harmony with Prof. Nestor Taylor and many other respected teachers. He has composed several orchestral pieces for audiovisual productions and music to accompany poetic collections. In 2007 he received the 2nd prize in the UNESCO composition challenge (Greece) and in 2008, 2009, 2010, & 2011, he was awarded with several prizes in the international Fundulis Composition Contest in Bolos-Greece. His collaborations include a world premiere performance by the Sphere Ensemble, in Brazil, as well as performances by the Nigun Quartet in Calabria, Italy. He has released several CD s with his works on AMAZON, and selections of his music may be heard also on SOUNDCLLOUD.(mymusicworld)

Qualification: AUTODIDACTE
BACHELOR OF ARTS IN MUSIC-COMPOSITION/IAA/

Artist page : <https://www.free-scores.com/Download-PDF-Sheet-Music-alexandre-pappas.htm>

About the piece

Title: PASTORALE
Composer: Pappas, Alexandre
Copyright: Alexandre Pappas © All rights reserved
Instrumentation: Alto recorder, piano or organ
Style: Hymns - New age
Comment: instrumentation,organ and recorder or flute

Alexandre Pappas on [free-scores.com](https://www.free-scores.com)

- listen to the audio
- share your interpretation
- comment
- contact the artist

PASTORALE

Score

Moderato

ALEX.PAPPAS
2013

FOR-RECORDER-OR-FLUTE

Soprano Recorder

Organ

S. Rec.

Org.

[Title]

2

15

S. Rec.

15

Org.

21

S. Rec.

21

Org.

27

S. Rec.

Org.

32

S. Rec.

Org.

[Title]

4

S. Rec.

Org.

37

37

37

37

37

S. Rec.

Org.

42

42

42

42

42

47

S. Rec.

47

Org.

51

S. Rec.

51

Org.

S. Rec.

55

Org.

S. Rec.

60

Org.

65

S. Rec.

Org.

70

S. Rec.

Org.

S. Rec.

75

Org.

S. Rec.

80

Org.

S. Rec.

84

Org.

84

Detailed description of the musical score: The score is for three parts: Soprano Recorder (S. Rec.), Organ (Org.), and a single bass line. The Soprano Recorder part (top staff) begins at measure 84 with a melodic line consisting of eighth and sixteenth notes, followed by quarter notes and a final whole note. The Organ part (middle two staves) also begins at measure 84. The treble staff of the organ has a melodic line with eighth and sixteenth notes, followed by quarter notes and a final whole note. The bass staff of the organ has a bass line with quarter notes, followed by chords and rests. The single bass staff at the bottom of the page starts with two eighth notes, followed by rests and quarter notes.

PASTORALE

Soprano Recorder

Moderato

ALEX.PAPPAS
2013

FOR-RECORDER-OR-FLUTE

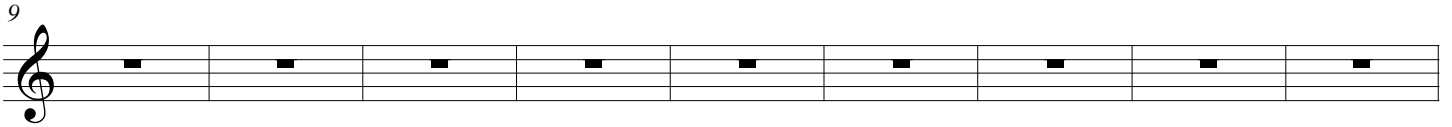
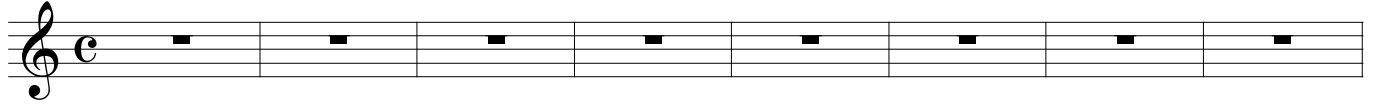

[Title]

2

55

60

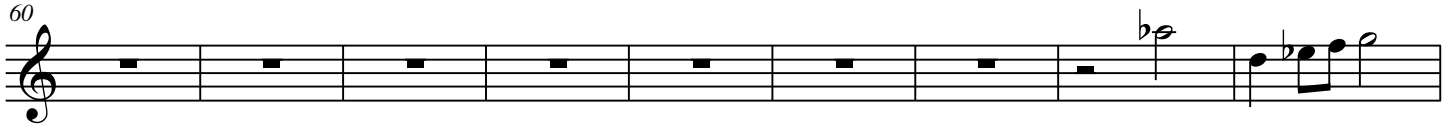

69

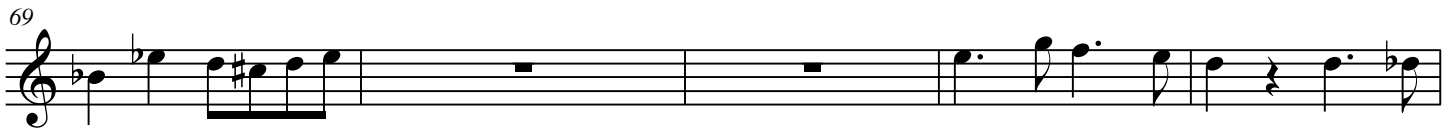

74

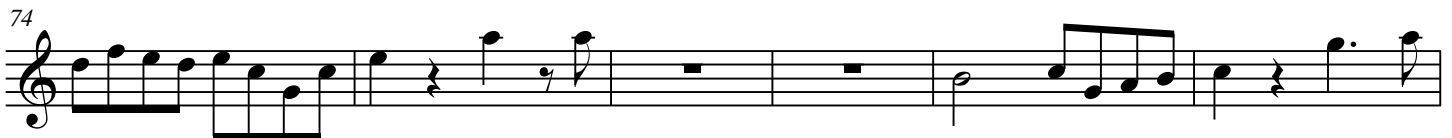

80

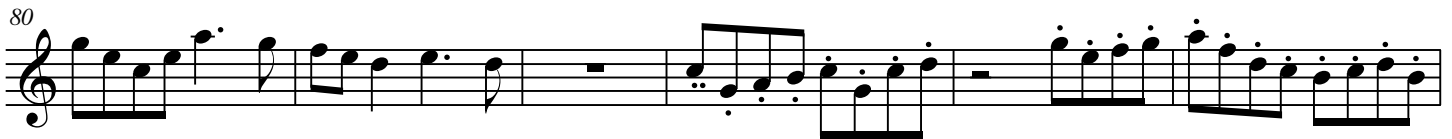

86

PASTORALE

Organ

Moderato

ALEX.PAPPAS
2013

FOR-RECORDER-OR-FLUTE

Organ

8

Org.

16

Org.

[Title]

2

23

Org.

29

Org.

34

Org.

40

Org.

45

Org.

50

Org.

[Title]

4

54

Org.

59

Org.

64

Org.

69

Org.

74

Org.

79

Org.

84

Org.
