

# Alexandre Pappas

Greece, athenes

## POEM FOR HORN AND CELLO

### About the artist

Alexandros Pappas is a classically trained composer based in Athens, Greece. He holds a Bachelor degree of arts in music composition; he studied Composition and harmony with Prof. Nestor Taylor and many other respected teachers. He has composed several orchestral pieces for audiovisual productions and music to accompany poetic collections. In 2007 he received the 2nd prize in the UNESCO composition challenge (Greece) and in 2008, 2009, 2010, & 2011, he was awarded with several prizes in the international Fundulis Composition Contest in Bolos-Greece. His collaborations include a world premiere performance by the Sphere Ensemble, in Brazil, as well as performances by the Nigun Quartet in Calabria, Italy. He has released several CD s with his works on AMAZON, and selections of his music may be heard also on SOUNDCLOUD.(mymusicworld)

**Qualification:** AUTODIDACTE  
BACHELOR OF ARTS IN MUSIC-COMPOSITION/IAA/

**Artist page :** <https://www.free-scores.com/Download-PDF-Sheet-Music-alexandre-pappas.htm>

### About the piece

**Title:** POEM FOR HORN AND CELLO  
**Composer:** Pappas, Alexandre  
**Copyright:** Alexandre Pappas © All rights reserved  
**Instrumentation:** French horn and strings  
**Style:** Modern classical  
**Comment:** A COMPO FOR HORN IN F AND CELLO/NOT COMON?Y NOT NOW,BUT Y LIKE THE SOUND OF THIS 2 INSTRUMENTS.

Alexandre Pappas on [free-scores.com](https://www.free-scores.com)

- listen to the audio
- share your interpretation
- comment
- contact the artist

# POEM

Score

for horn f & cello

alex.pappas  
2012

$\text{♩} = 96$

Horn in F

Solo Cello

Hn.

S.Vlc.

Hn.

S.Vlc.

Hn.

S.Vlc.

[Title]

2

23

Hn.

S.Vlc.

28

Hn.

S.Vlc.

34

Hn.

S.Vlc.

40

Hn.

S.Vlc.

45

Hn.

S.Vlc.

50

Hn.

50

S.Vlc.

55

Hn.

55

S.Vlc.

60

Hn.

60

S.Vlc.

65

Hn.

65

S.Vlc.

70

Hn.

70

S.Vlc.

[Title]

4

74

Hn.

S.Vlc.

78

Hn.

S.Vlc.

82

Hn.

S.Vlc.

87

Hn.

S.Vlc.

92

Hn.

S.Vlc.

97

Hn.

97

S.Vlc.

102

Hn.

102

S.Vlc.

# POEM

Horn in F

for horn f & cello

alex.pappas  
2012

♩ = 96

8

16

20

24

30

36

42

[Title]

2

48

54

60

66

72

78

84

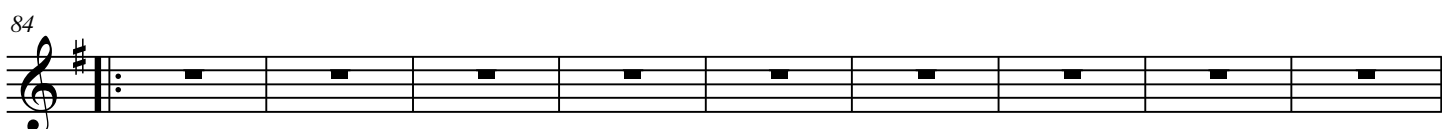

93

100

106

# POEM

Solo Cello

for horn f & cello

alex.pappas  
2012

♩ = 96

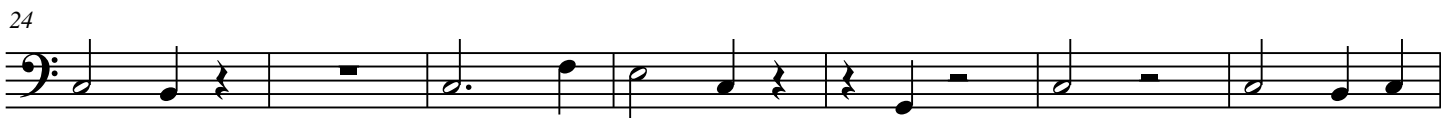
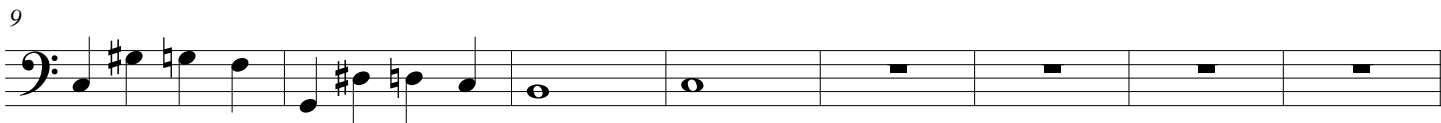
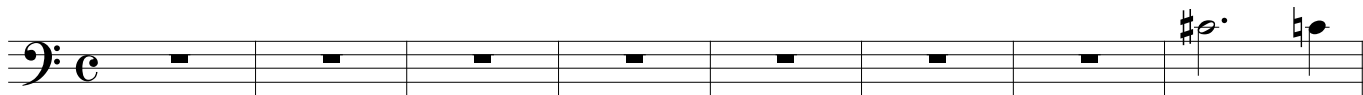

2

58

65

71

76

81

87

93

99

103

