

Alexandre Pappas

Greece, athenes

valse for 2 guitare,clar Bb and percusion/HAPPY SMAL VALSE

About the artist

Alexandros Pappas is a classically trained composer based in Athens, Greece. He holds a Bachelor degree of arts in music composition; he studied Composition and harmony with Prof. Nestor Taylor and many other respected teachers. He has composed several orchestral pieces for audiovisual productions and music to accompany poetic collections. In 2007 he received the 2nd prize in the UNESCO composition challenge (Greece) and in 2008, 2009, 2010, & 2011, he was awarded with several prizes in the international Fundulis Composition Contest in Bolos-Greece. His collaborations include a world premiere performance by the Sphere Ensemble, in Brazil, as well as performances by the Nigun Quartet in Calabria, Italy. He has released several CD s with his works on AMAZON, and selections of his music may be heard also on SOUNDCLLOUD.(mymusicworld)

Qualification: AUTODIDACTE
BACHELOR OF ARTS IN MUSIC-COMPOSITION/IAA/

Artist page : <https://www.free-scores.com/Download-PDF-Sheet-Music-alexandre-pappas.htm>

About the piece

Title: valse for 2 guitare,clar Bb and percusion/HAPPY SMAL VALSE
Composer: Pappas, Alexandre
Arranger: Pappas, Alexandre
Copyright: Alexandre Pappas © All rights reserved
Instrumentation: Clarinet, Guitar
Style: Waltz
Comment: a valse style.for Clar Bb,and 2 guitares in sol and fa.+sum percusion

Alexandre Pappas on [free-scores.com](https://www.free-scores.com)

- listen to the audio
- share your interpretation
- comment
- contact the artist

SMAL HAPPY WALZ

Score

ANIMATO

ALEX.PAPPAS 3/3/2012

Clarinet in B \flat

Electric Guitar

Bass Guitar

5

B \flat Cl.

5

E.Gtr.

Bass

[Title]

2

10

B \flat Cl.

E.Gtr.

Bass

15

B \flat Cl.

E.Gtr.

Bass

20

B \flat Cl.

E.Gtr.

Bass

25

B \flat Cl.

E.Gtr.

Bass

[Title]

4

30

B \flat Cl.

E.Gtr.

Bass

35

B \flat Cl.

E.Gtr.

Bass

40

B \flat Cl.

E.Gtr.

Bass

45

B \flat Cl.

E.Gtr.

Bass

[Title]

6

50

B \flat Cl.

E.Gtr.

Bass

55

B \flat Cl.

E.Gtr.

Bass

60

B \flat Cl.

E.Gtr.

Bass

65

B \flat Cl.

E.Gtr.

Bass

[Title]

8

70

B \flat Cl.

E.Gtr.

Bass

75

B \flat Cl.

E.Gtr.

Bass

80

B \flat Cl.

E.Gtr.

Bass

85

B \flat Cl.

E.Gtr.

Bass

[Title]

10

90

B \flat Cl.

E.Gtr.

Bass

95

B \flat Cl.

E.Gtr.

Bass

100

B \flat Cl.

E.Gtr.

Bass

105

B \flat Cl.

E.Gtr.

Bass

[Title]

2

63

72

81

88

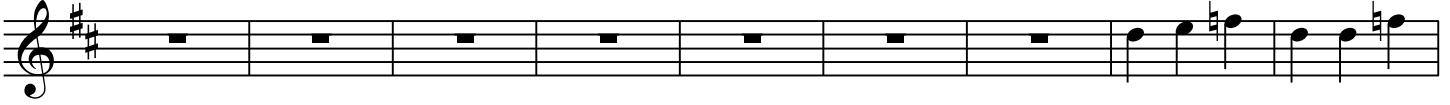

97

104

SMAL HAPPY WALZ

Electric Guitar

ANIMATO

ALEX.PAPPAS 3/3/2012

9

17

24

33

42

50

57

[Title]

2

65

73

82

89

97

104

SMAL HAPPY WALZ

Bass Guitar

ANIMATO

ALEX.PAPPAS 3/3/2012

[Title]

2

63

70

78

86

94

102
