

Alexandre Pappas

Greece, athenes

old woman walking

About the artist

Alexandros Pappas is a classically trained composer based in Athens, Greece. He holds a Bachelor degree of arts in music composition; he studied Composition and harmony with Prof. Nestor Taylor and many other respected teachers. He has composed several orchestral pieces for audiovisual productions and music to accompany poetic collections. In 2007 he received the 2nd prize in the UNESCO composition challenge (Greece) and in 2008, 2009, 2010, & 2011, he was awarded with several prizes in the international Fundulis Composition Contest in Bolos-Greece. His collaborations include a world premiere performance by the Sphere Ensemble, in Brazil, as well as performances by the Nigun Quartet in Calabria, Italy. He has released several CD s with his works on AMAZON, and selections of his music may be heard also on SOUNDCLLOUD.(mymusicworld)

Qualification: AUTODIDACTE
BACHELOR OF ARTS IN MUSIC-COMPOSITION/IAA/

Artist page : <https://www.free-scores.com/Download-PDF-Sheet-Music-alexandre-pappas.htm>

About the piece

Title: old woman walking
Composer: Pappas, Alexandre
Copyright: Alexandre Pappas © All rights reserved
Instrumentation: Piano and small ensemble
Style: Modern classical

Alexandre Pappas on [free-scores.com](https://www.free-scores.com)

- listen to the audio
- share your interpretation
- comment
- contact the artist

the-old-woman-walking

Score

andantino

alex,pappas
2013

11

S.Vlc. 11

Ob. 11

Hn. 11

16

S.Vlc. 16

Ob. 16

Hn. 16

21

S.Vlc. (Solo Violin): The S.Vlc. part is in the bass clef and mirrors the piano's accompaniment, featuring a consistent eighth-note pattern.

Ob. (Oboe): The oboe part is in the treble clef and follows the piano's melodic line, adding a woodwind texture.

Hn. (Horn): The horn part is in the treble clef with a key signature of one sharp (F#). It consists of a rhythmic pattern of eighth notes, providing a steady accompaniment.

26

S.Vlc. (Solo Violin): The S.Vlc. part continues with its accompaniment, maintaining the eighth-note texture.

Ob. (Oboe): The oboe part continues with its melodic line, showing some chromatic descent.

Hn. (Horn): The horn part continues with its rhythmic accompaniment, showing some chromatic movement in the lower register.

32

32

S.Vlc.
Solo Violin score for measures 32-35. The instrument plays chords in measures 32 and 33, and single notes in measures 34 and 35.

32

Ob.
Oboe score for measures 32-35. The instrument has rests in measures 32 and 33, and plays a melodic line in measures 34 and 35.

32

Hn.
Horn score for measures 32-35. The instrument has rests in measures 32 and 33, and plays a melodic line in measures 34 and 35.

36

36

S.Vlc.
Solo Violin score for measures 36-39. The instrument plays chords in measures 36, 37, and 38, and a single note in measure 39.

36

Ob.
Oboe score for measures 36-39. The instrument plays a melodic line in measures 36, 37, and 38, and has rests in measures 39 and 40.

36

Hn.
Horn score for measures 36-39. The instrument plays a melodic line in measures 36, 37, and 38, and has rests in measures 39 and 40.

41

41

S.Vlc.

41

Ob.

41

Hn.

47

47

S.Vlc.

47

Ob.

47

Hn.

52

S.Vlc. 52

Ob. 52

Hn. 52

the-old-woman-walking

Piano

andantino

alex,pappas
2013

Piano

mp

p

7

13

19

[Title]

2

25

31

36

42

48

54

the-old-woman-walking

Solo Cello

andantino

alex,pappas
2013

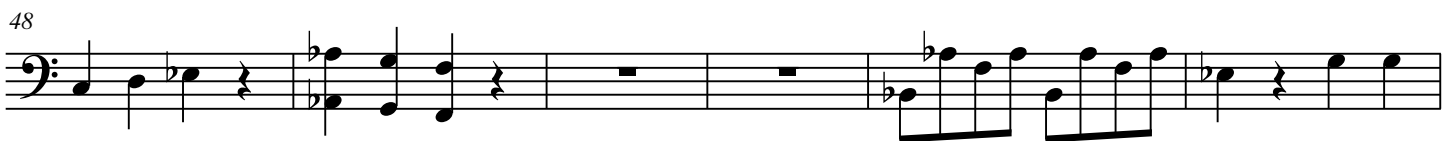
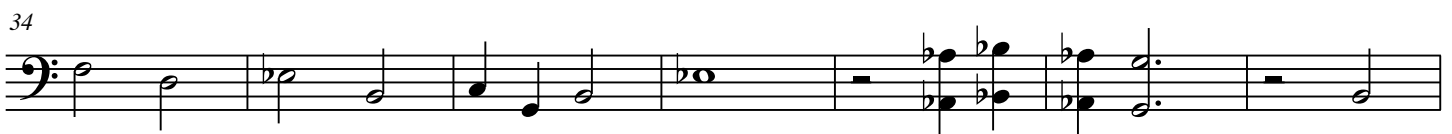
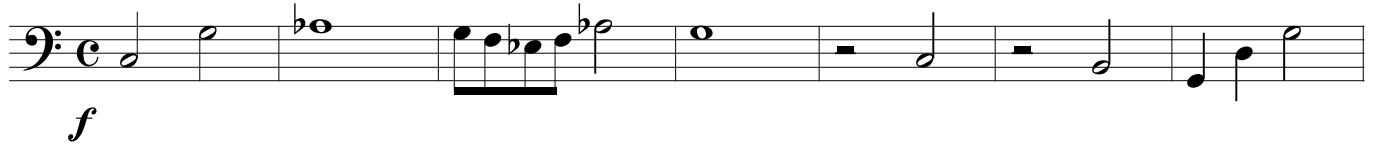

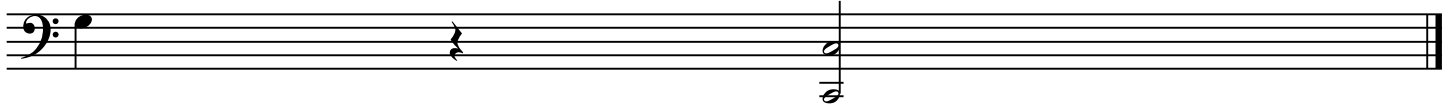

the-old-woman-walking

Oboe

andantino

alex,pappas
2013

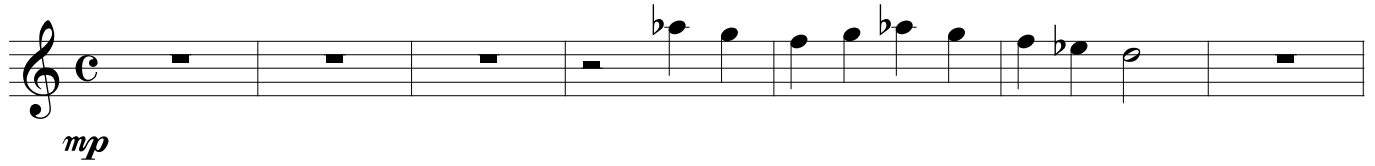

the-old-woman-walking

Horn in F

andantino

alex,pappas
2013

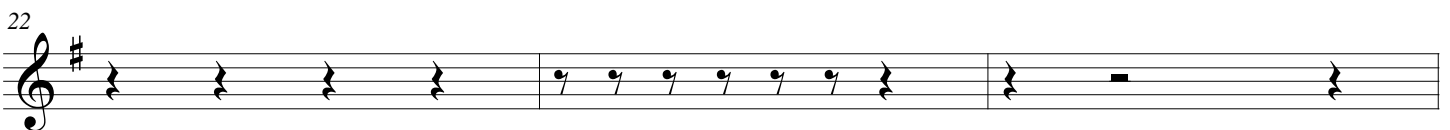
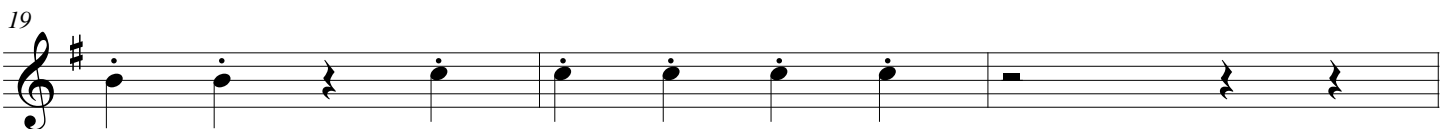
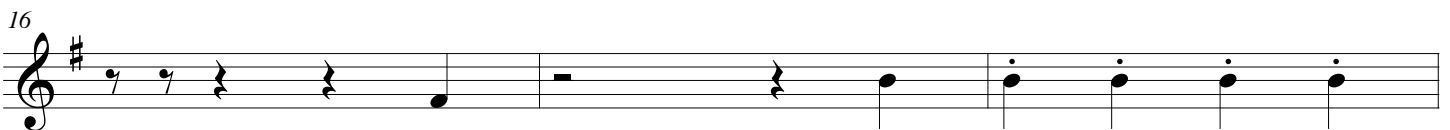
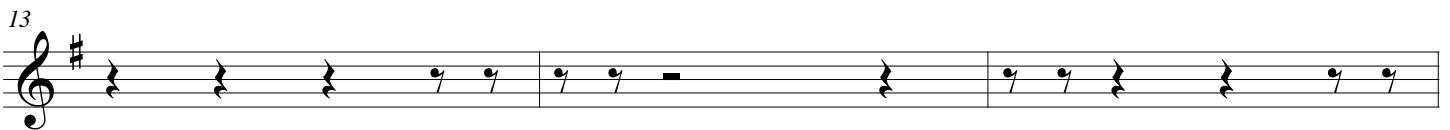
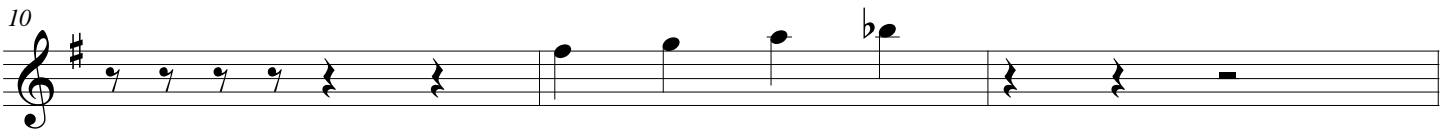
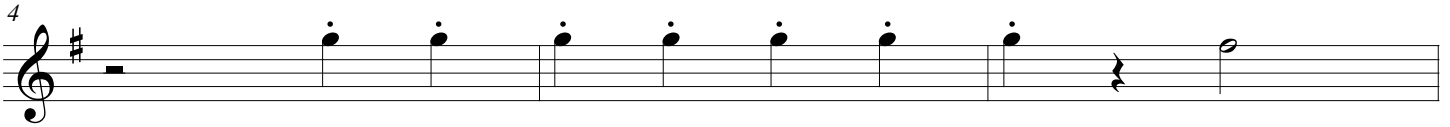
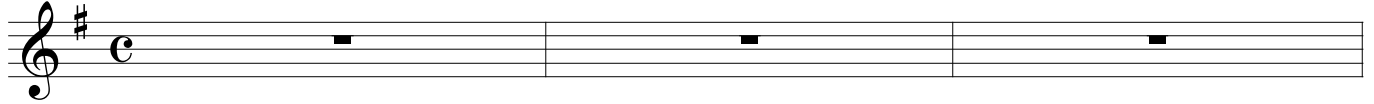

[Title]

2

25

28

31

35

39

42

45

48

51
