

Alexandre Pappas

Greece, athenes

VIOLIN SONG

About the artist

Alexandros Pappas is a classically trained composer based in Athens, Greece. He holds a Bachelor degree of arts in music composition; he studied Composition and harmony with Prof. Nestor Taylor and many other respected teachers. He has composed several orchestral pieces for audiovisual productions and music to accompany poetic collections. In 2007 he received the 2nd prize in the UNESCO composition challenge (Greece) and in 2008, 2009, 2010, & 2011, he was awarded with several prizes in the international Fundulis Composition Contest in Bolos-Greece. His collaborations include a world premiere performance by the Sphere Ensemble, in Brazil, as well as performances by the Nigun Quartet in Calabria, Italy. He has released several CD s with his works on AMAZON, and selections of his music may be heard also on SOUNDCLLOUD.(mymusicworld)

Qualification: AUTODIDACTE
BACHELOR OF ARTS IN MUSIC-COMPOSITION/IAA/

Artist page : <https://www.free-scores.com/Download-PDF-Sheet-Music-alexandre-pappas.htm>

About the piece

Title: VIOLIN SONG
Composer: Pappas, Alexandre
Arranger: Pappas, Alexandre
Copyright: Alexandre Pappas © All rights reserved
Instrumentation: Violin and Piano
Style: Modern classical

Alexandre Pappas on [free-scores.com](https://www.free-scores.com)

- listen to the audio
- share your interpretation
- comment
- contact the artist

VIOLIN-SONG

Score

[Subtitle]

ALEX.PAPPAS/3/5/12

[Arranger]

$\text{♩} = 100$

Piano

Solo Violin

4

Vln.

8

Vln.

12

Vln.

12

Violin part for measures 12-15. The violin plays a melodic line that mirrors the right hand of the piano accompaniment.

16

Vln.

16

Violin part for measures 16-19. The violin part continues with the melodic line, showing some chromatic movement.

20

Vln.

20

Violin part for measures 20-23. The violin part continues the melodic development, mirroring the piano's right hand.

25

Vln. 25

Violin score for measures 25-29, mirroring the melodic line of the piano's right hand.

30

Vln. 30

Violin score for measures 30-33, following the piano's right hand.

34

Vln. 34

Violin score for measures 34-37, mirroring the piano's right hand.

38

Vln.

42

Vln.

46

Vln.

50

Vln.

54

Vln.

58

Vln.

VIOLIN-SONG

Piano

[Subtitle]

ALEX.PAPPAS/3/5/12

[Arranger]

♩ = 100

Piano

5

9

13

17

21

26

31

36

40

44

48

52

56

60

VIOLIN-SONG

Solo Violin

[Subtitle]

ALEX.PAPPAS/3/5/12

[Arranger]

$\text{♩} = 100$

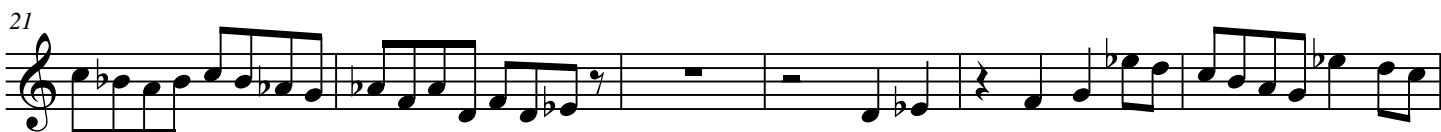

[Title]

2

42

47

51

56

61