

# Cambiasso Dalia

Composer, Interpreter, Teacher

## About the artist

<https://www.youtube.com/watch?v=qwPUBOqf2kl>

**Associate:** SADAIC

**Artist page :** <http://www.free-scores.com/Download-PDF-Sheet-Music-daliax5497.htm>

## About the piece

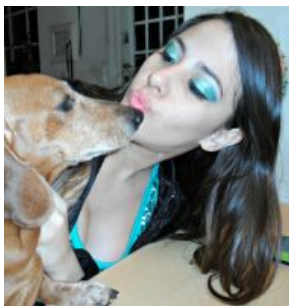

**Title:** Balvanera y los salchichas

**Composer:** Alfredo Mario, Figueras

**Copyright:** Copyright © Cambiasso Dalia

**Style:** Pop

**Comment:** Balvanera y los salchichas, es una chacarera. Una chacarera salchichera. Que pinta a dos pichichos famosos del lugar.

## Cambiasso Dalia on [free-scores.com](https://www.free-scores.com)

This work is not Public Domain. You must contact the artist for any use outside the private area.

**Prohibited distribution on other website.**

- share your interpretation
- comment
- contact the artist

# Balvanera y los Salchichas

Alfredo Figueras

Edición Nacional Argentina, Ludel Ediciones.  
Distribución en Polonia, Teatro Chillón.

14

Cl. Sib

S

Mez.

Vln. I

Vln. II

Vla.

Vc.

Cb.

28

Cl. Sib

S

Mez.

28

Vln. I

Vln. II

Vla.

Vc.

Cb.

35

Cl. Sib

S

Mez.

35

Vln. I

Vln. II

Vla.

Vc.

Cb.