

Gustav Anderson

United States (USA), Norwalk

BLUE BOSSA BLUE

About the artist

A ROSE BY ANY OTHER NAME.....Hello...in order to keep my sheet music separate from my MP3 music on Freescores I, LEONARD ANDERSON, have established this second account...GUSTAV is my middle name....to hear my MP3's click on LEONARD ANDERSON under INTERPRETER

Qualification: BA, MA, Ed.D, Ph.D in music and education

Artist page : <https://www.free-scores.com/Download-PDF-Sheet-Music-gustavanderson.htm>

About the piece

Title: BLUE BOSSA BLUE
Composer: Anderson, Gustav
Arranger: Anderson, Gustav
Copyright: Copyright © Gustav Anderson
Publisher: Anderson, Gustav
Instrumentation: Vibraphone or Marimba or Xylophone
Style: Latin
Comment: VIBE BOSSA

Gustav Anderson on [free-scores.com](https://www.free-scores.com)

- listen to the audio
- share your interpretation
- comment
- contact the artist

BLUE BOSSA BLUE

ARR LA

B δ 7

E7(b9)

E δ 7

A7+

MELODY 12 VIBES

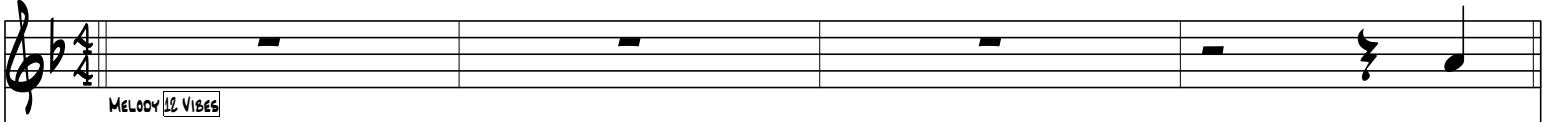

SOLOIST 74 FLUTE

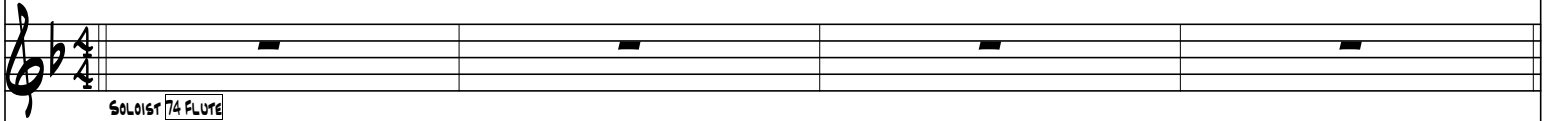

708: GUITAR, NYLON-ELEC. RHYTHM BOSSA EV 140

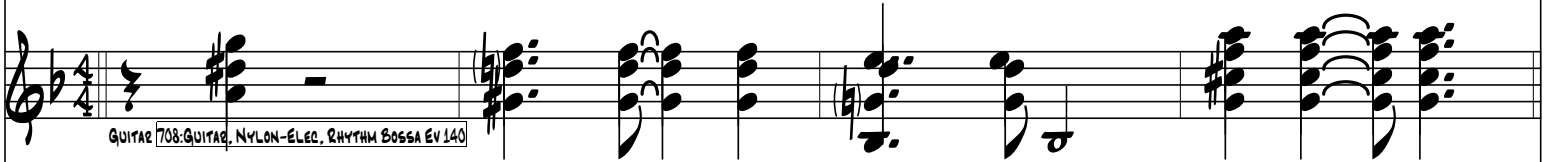

470: PIANO, ACOUSTIC. RHYTHM BOSSA EV 140

464: BASS, ACOUSTIC. BOSSA EV 140

- Bass Line (Bottom Staff):** Provides a bass line with notes and rests.

E⁹7 A7+ D-9

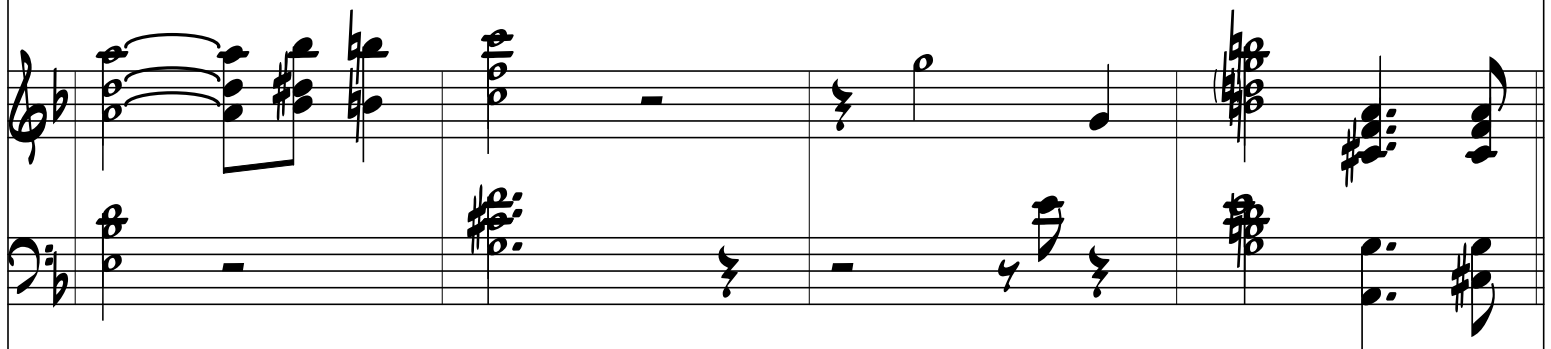
E⁹7 A7 D-7 E-7 A7+

D-7

G-7

E87

A7

D-11

D-9

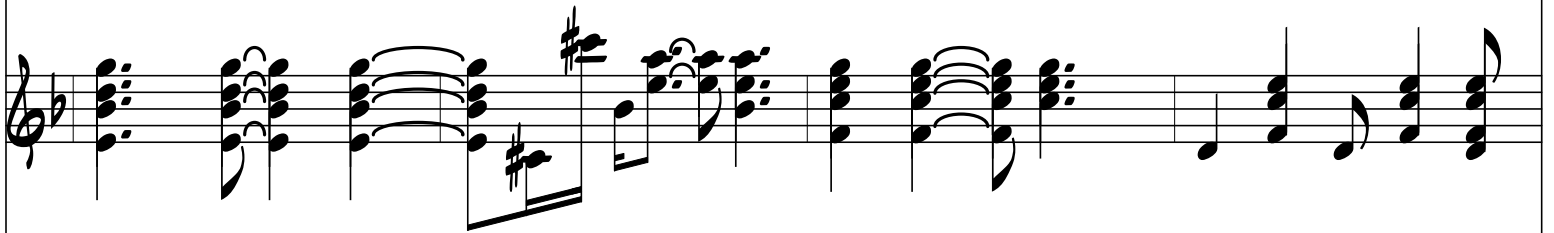
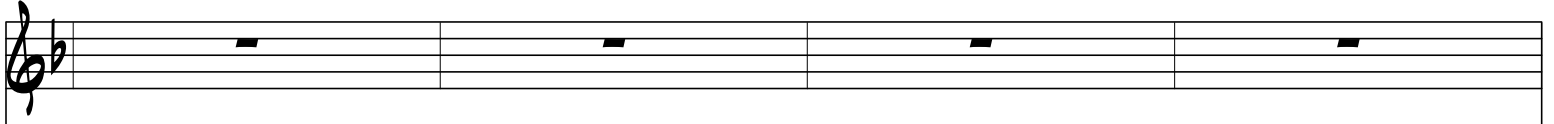

F-9

Bb7

Ebb

E87

A7

D-

E-7

A7+

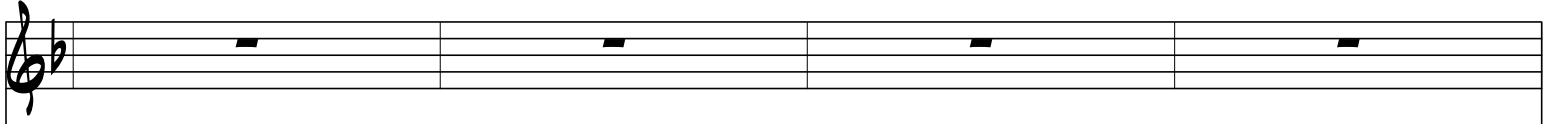

D-9

G-9

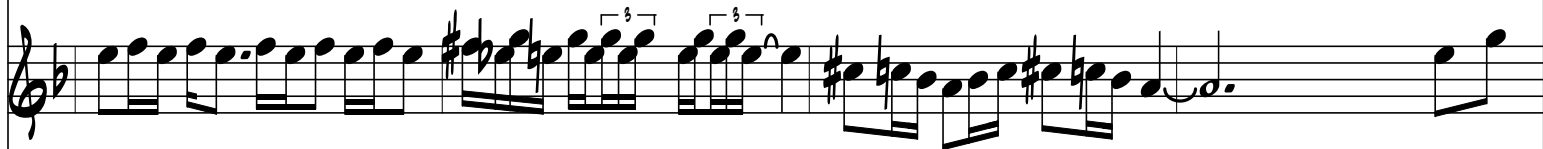

E₉7

A7+

D-9

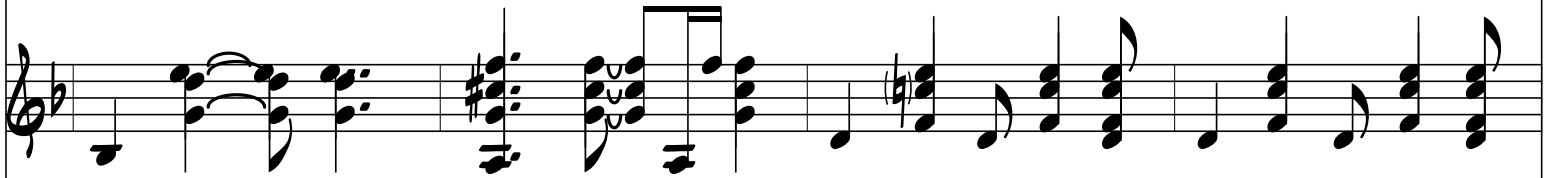
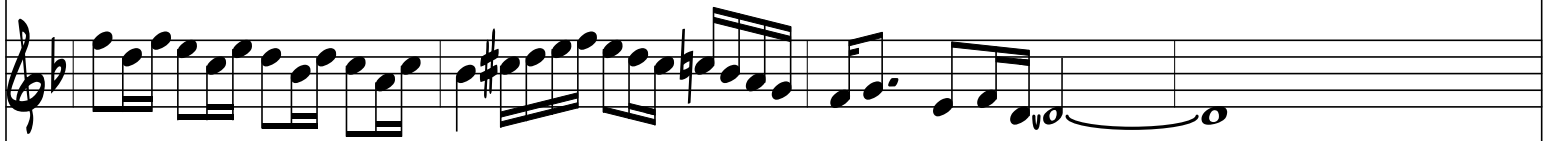
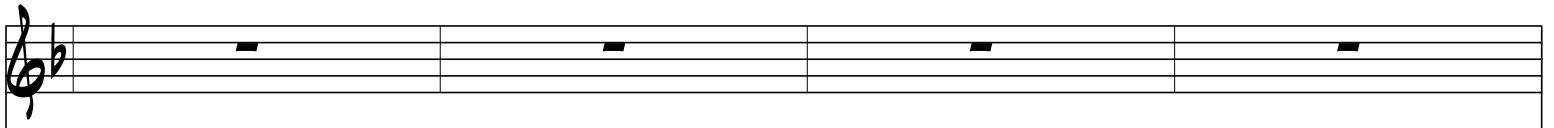

F-9

Bb7

Ebb

E87

A7

D-7

E-7

A7+

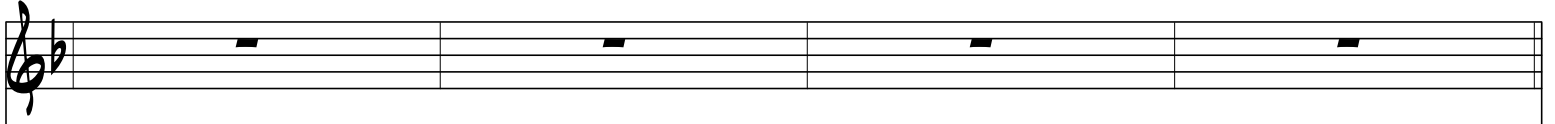

D-7 G-7

3

E87

A7

D-11

D-9

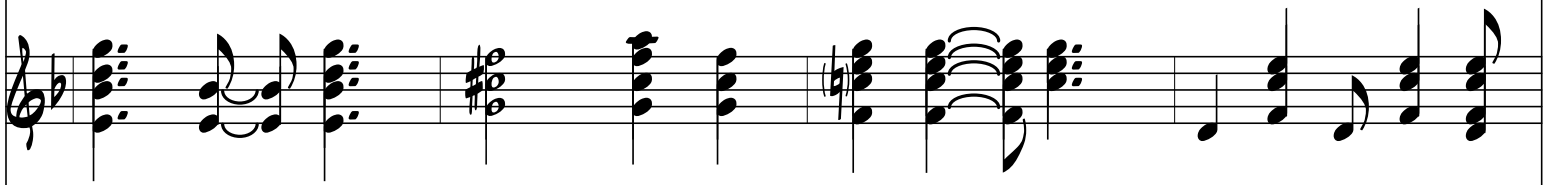
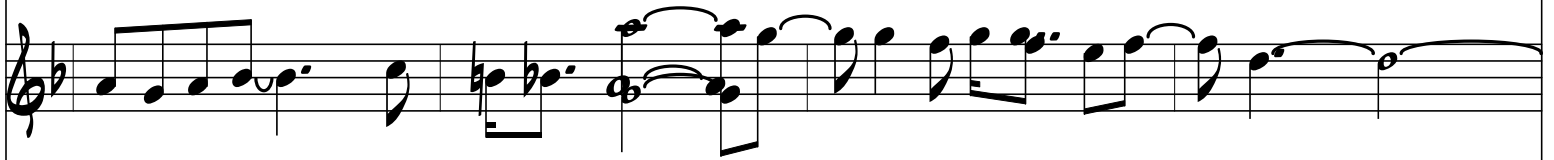
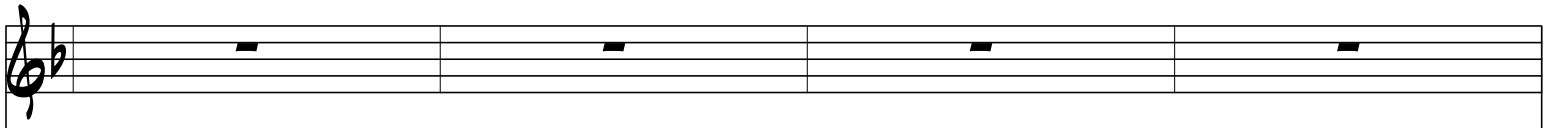

F-9

Bb7

Ebb

E87

A7

D-

E-7

A7+

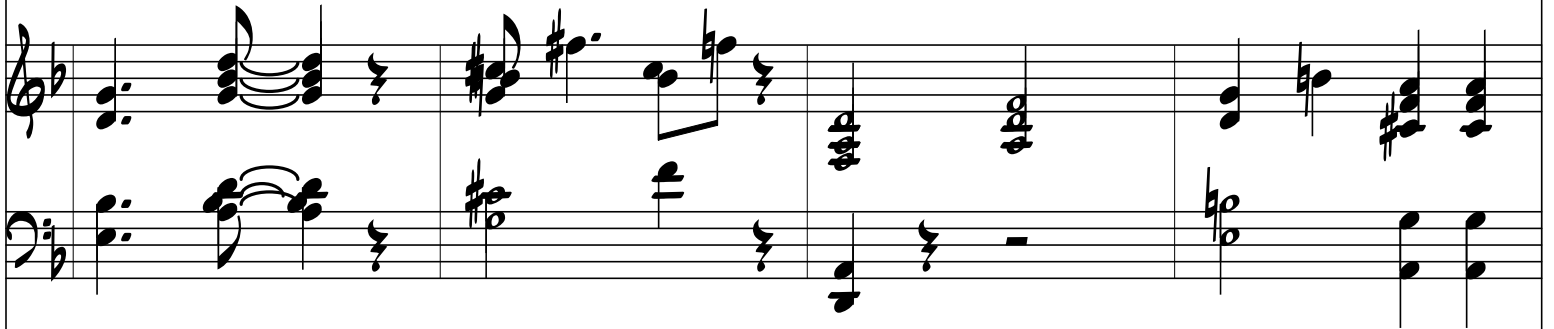
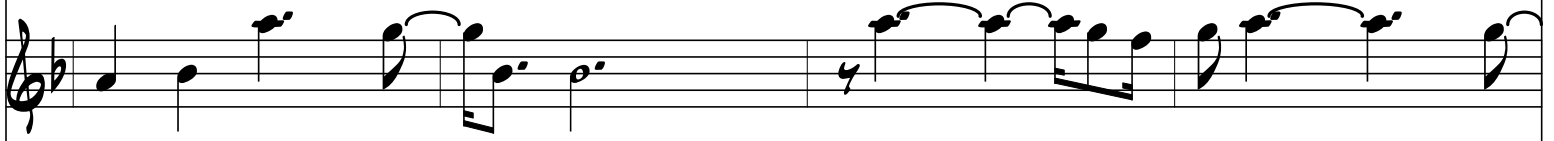
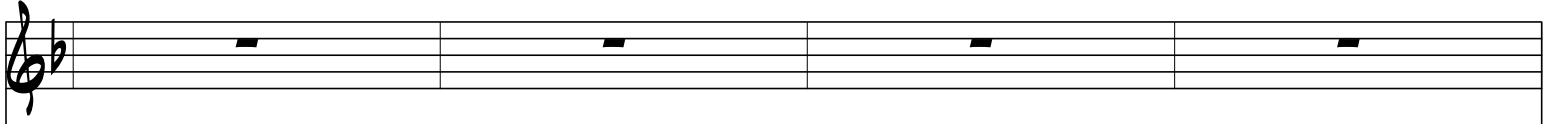

D-9

G-9

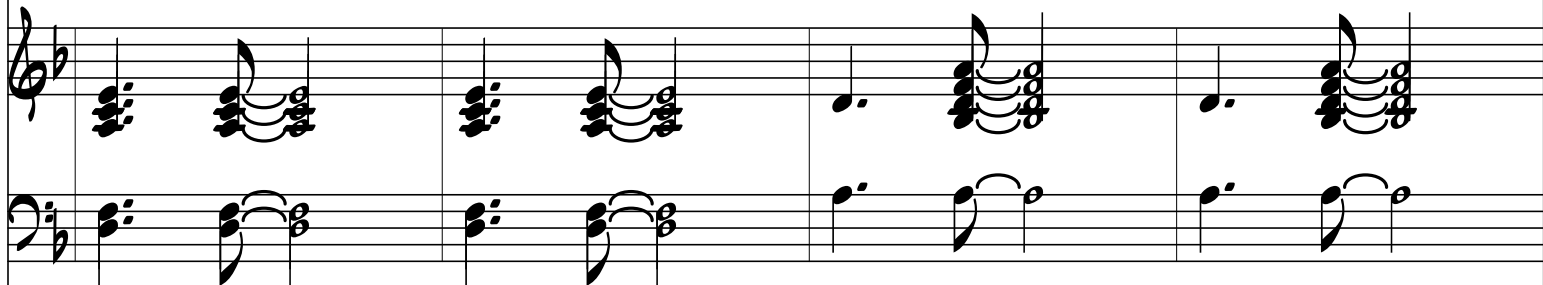
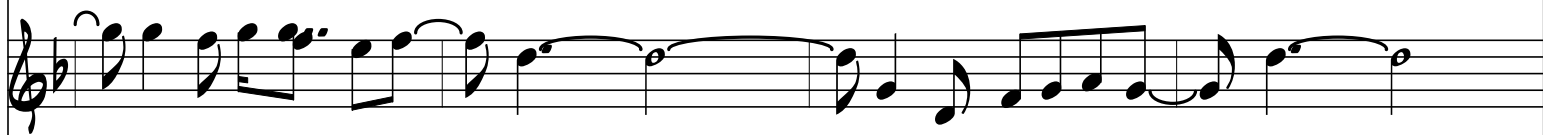

E97

A7+

D-9

F-9

Bb7

Ebb

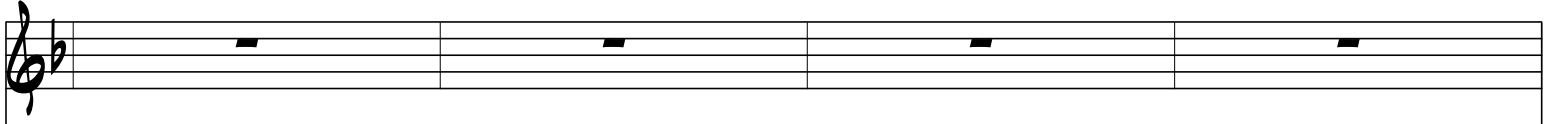

E87

A7

D-7

E-7

A7+

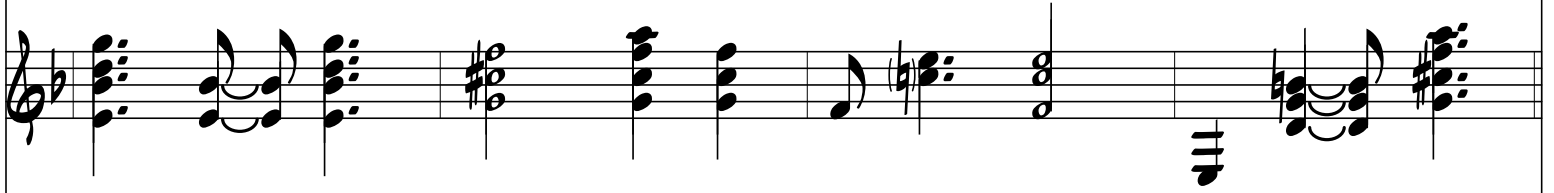
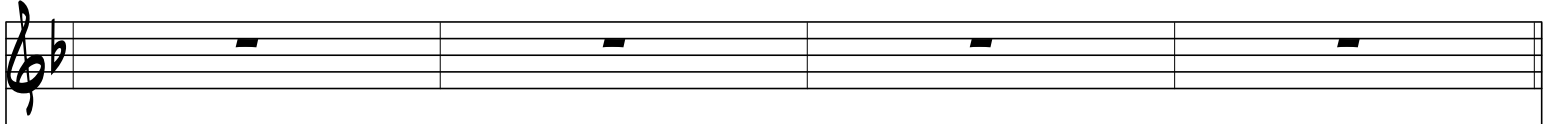

D-7 G-7

E97

A7

D-11

D-9

F-9

Bb7

Ebb

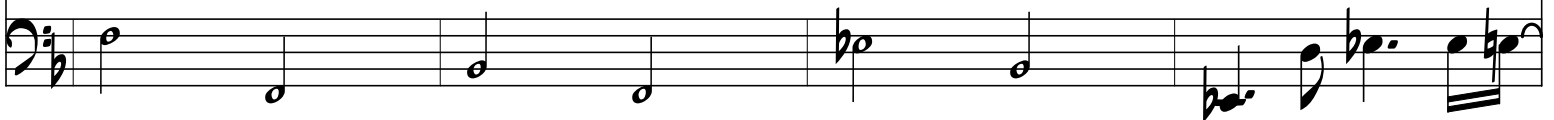
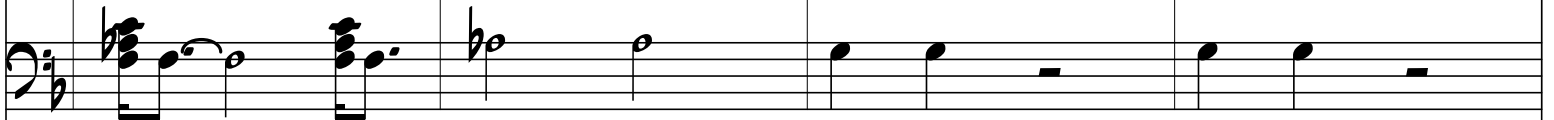
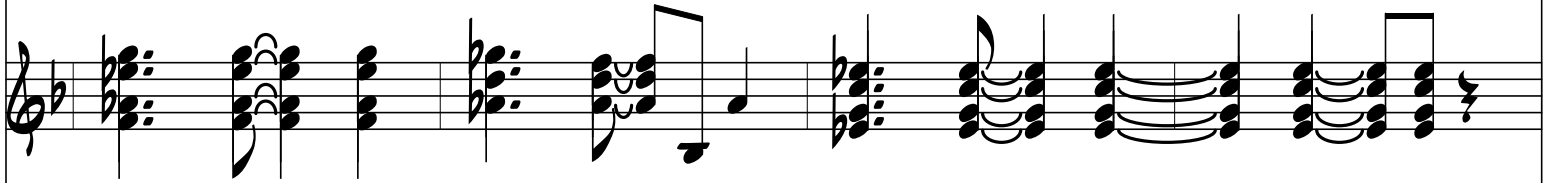
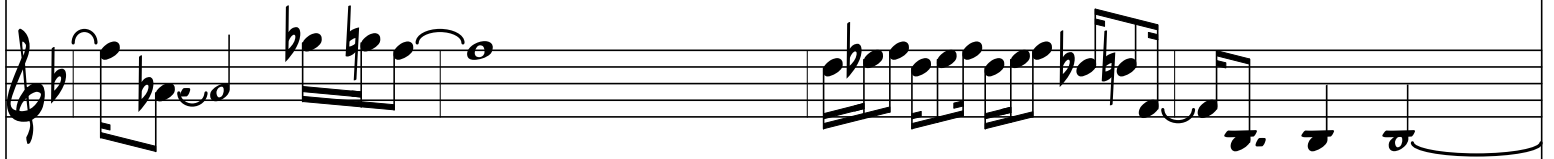
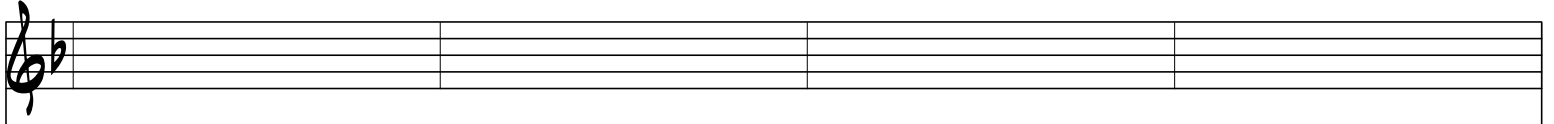

E⁹7

A7

D-

E-7

A7+

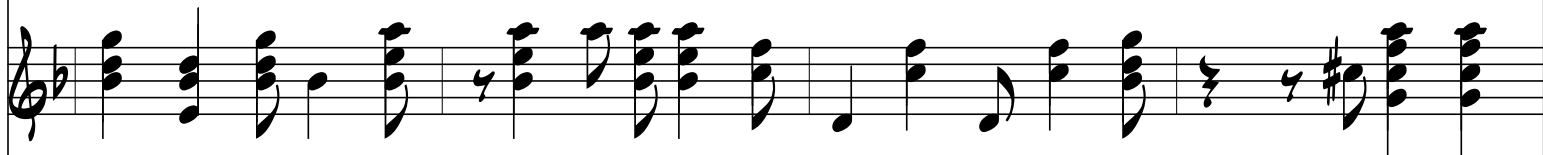
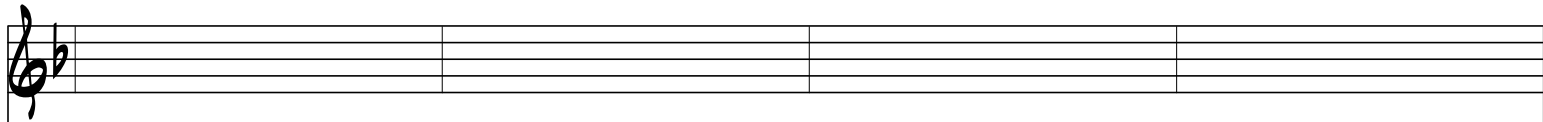

D-9

G-9

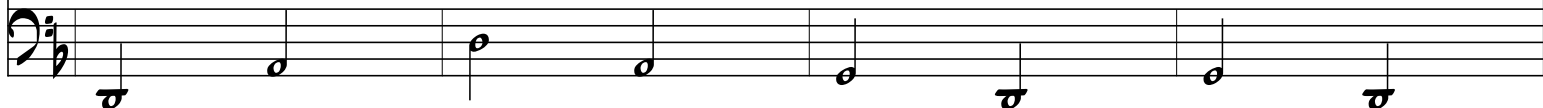
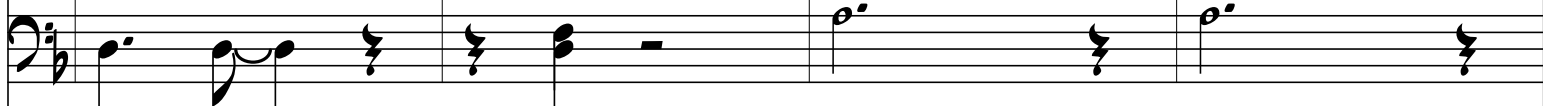
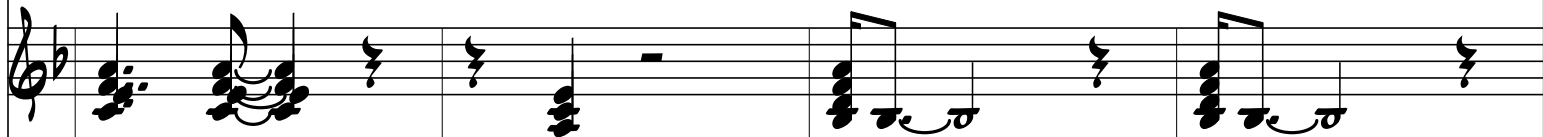
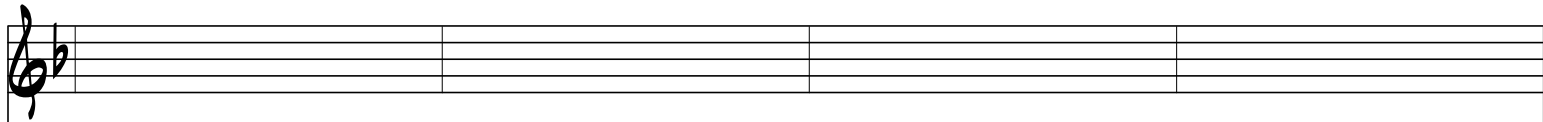

E97

A7+

D-9

F-9

Bb7

Ebb

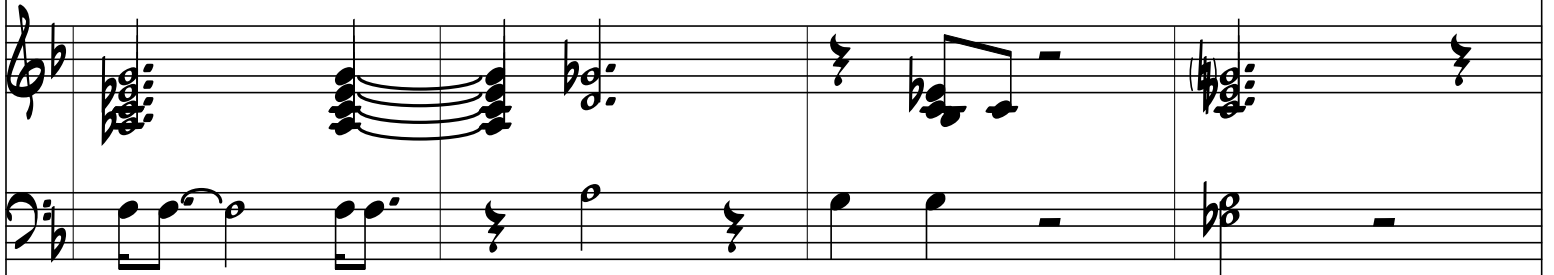
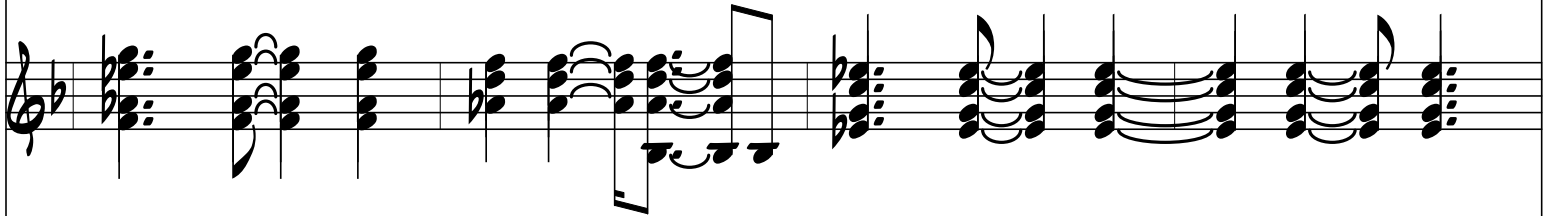
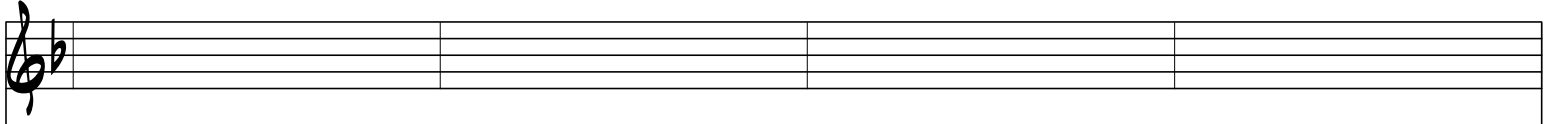

E87

A7

D-7

E-7

A7+

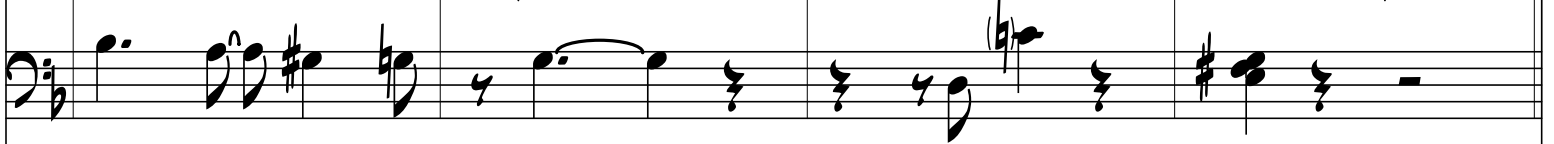
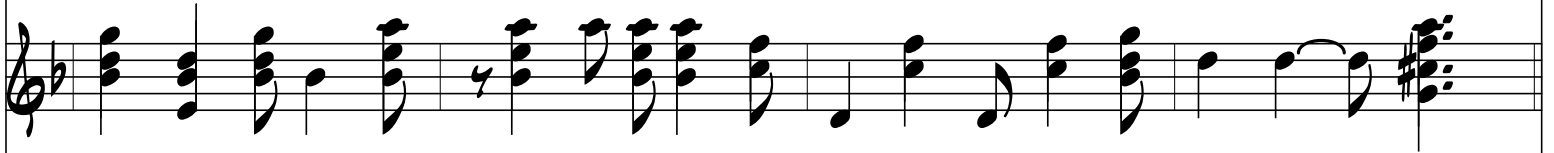
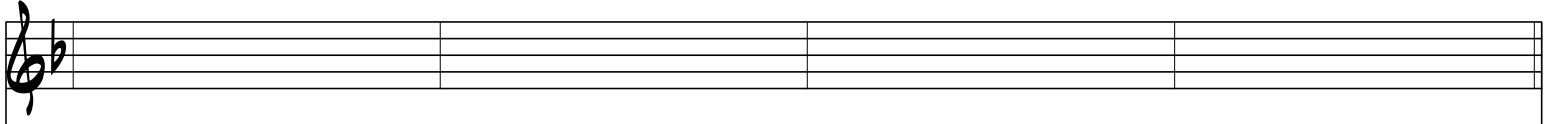

D-9
