

Gustav Anderson

United States (USA), Norwalk

BLUE MOON TONIGHT

About the artist

A ROSE BY ANY OTHER NAME.....Hello...in order to keep my sheet music separate from my MP3 music on Freescores I, LEONARD ANDERSON, have established this second account...GUSTAV is my middle name....to hear my MP3's click on LEONARD ANDERSON under INTERPRETER

Qualification: BA, MA, Ed.D, Ph.D in music and education

Artist page : <https://www.free-scores.com/Download-PDF-Sheet-Music-gustavanderson.htm>

About the piece

Title: BLUE MOON TONIGHT
Composer: Anderson, Gustav
Arranger: Anderson, Gustav
Copyright: Copyright © Gustav Anderson
Publisher: Anderson, Gustav
Instrumentation: Organ solo
Style: Jazz
Comment: A BLUE MOON TONIGHT

Gustav Anderson on [free-scores.com](https://www.free-scores.com)

- listen to the audio
- share your interpretation
- comment
- contact the artist

BLUE MOON

ARR LA

E \flat 7 C7(b9) F9 B \flat 13 E \flat 7 C7ALT F-7 B \flat 13(b9)

MELODY [9 ROCK ORGAN]

SOLOIST [9 ROCK ORGAN]

GUITAR [446: GUITAR, ELECTRIC, RHYTHM JAZZ SW 140]

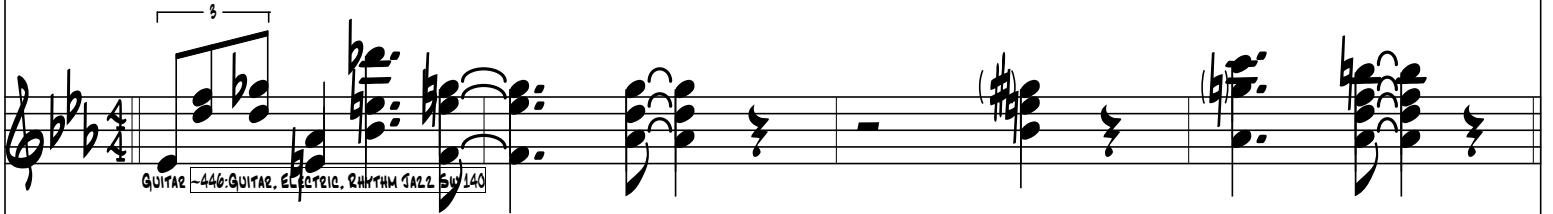

BASS [768: BASS, ACOUSTIC, JAZZ SW 110]

E \flat 7 C-7 F-7 B \flat 7 E \flat 7 C-7 F-7 B \flat 7

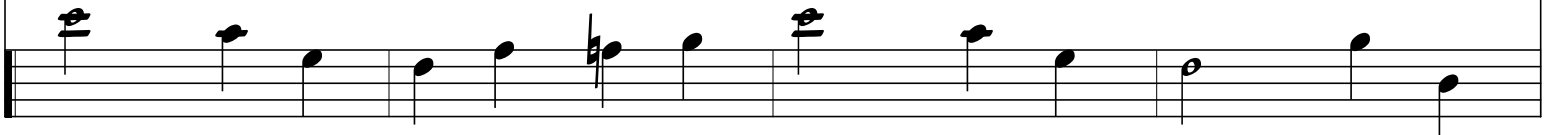
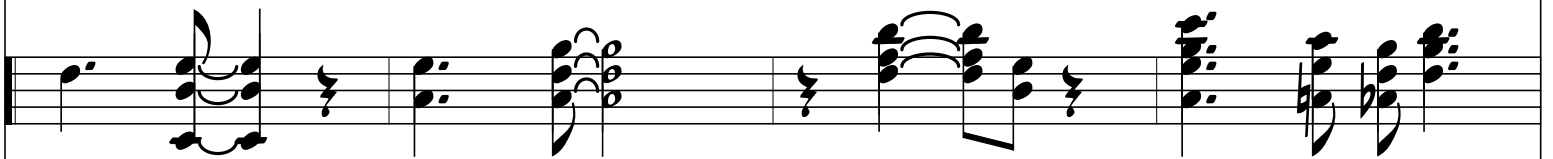
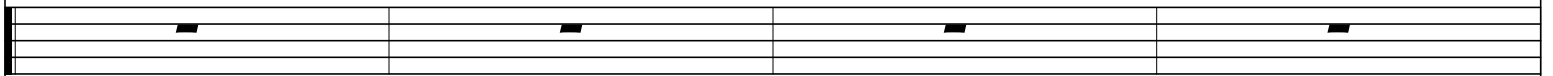

EbΔ7 C-7 F-7 F-7/Bb EbΔ7 Ab6 EbΔ7 Bb7

EbΔ7 C-7 F-7 Bb7 EbΔ7 C-7 F-7 Bb7

EbΔ7 C-7 F-7 F-7/Bb EbΔ7 Ab6 EbΔ7

F-7 Bb6 EbΔ7 C-7 F-7 Bb6 EbΔ7

Ab-7 Db9 GbΔ7 Bb/F F7 G-7 Bb7

EbΔ7 C-7 F-7 Bb7 EbΔ7 C-7 F-7 Bb7

EbΔ7 C-7 F-7 F-7/Bb EbΔ7 Ab6 EbΔ7 Bb7

EbΔ7 C-7 F-7 Bb7 EbΔ7 C-7 F-7 Bb7

E♭Δ7

C-7

F-7

F-7/B♭

E♭Δ7

A♭6

E♭Δ7

B♭7

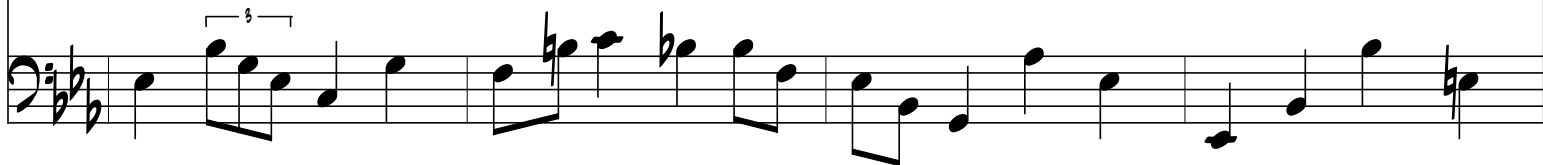
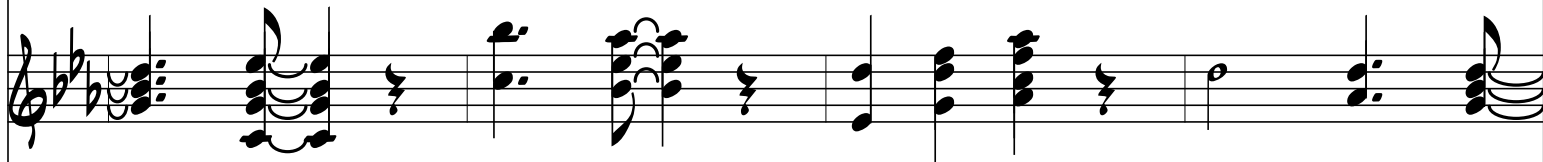
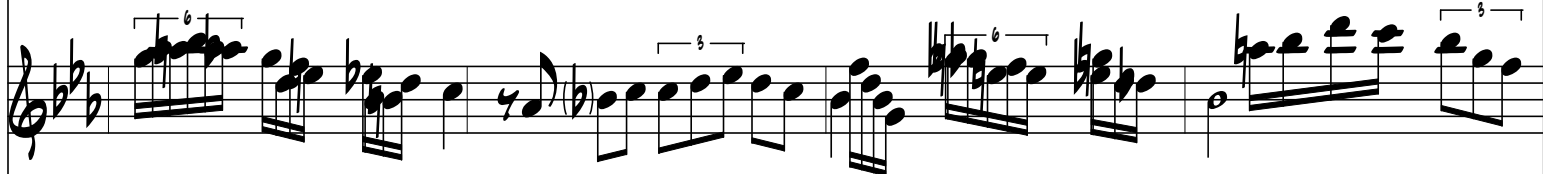
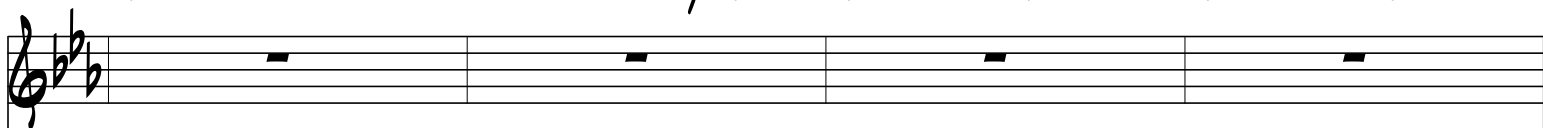

E♭Δ7

C-7

F-7

B♭7

E♭Δ7

C-7

F-7

B♭7

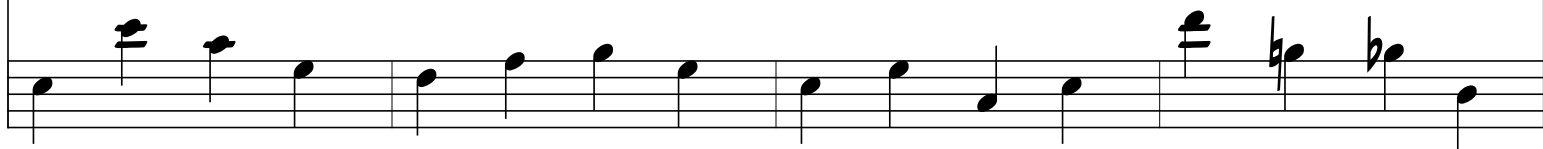
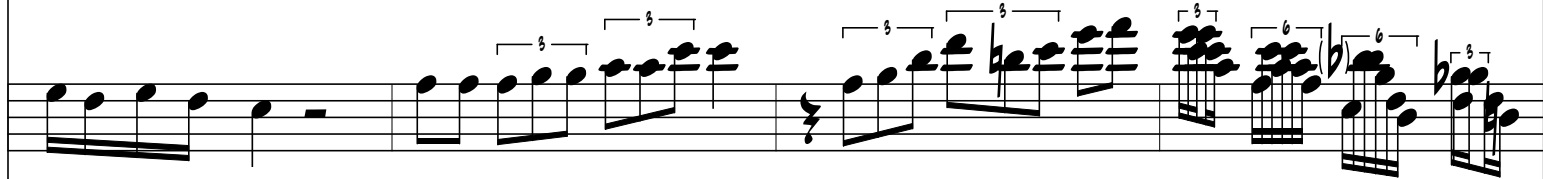

Ab-7

D \flat 9

G \flat Δ 7

B \flat /F

F7

G-7

B \flat 7

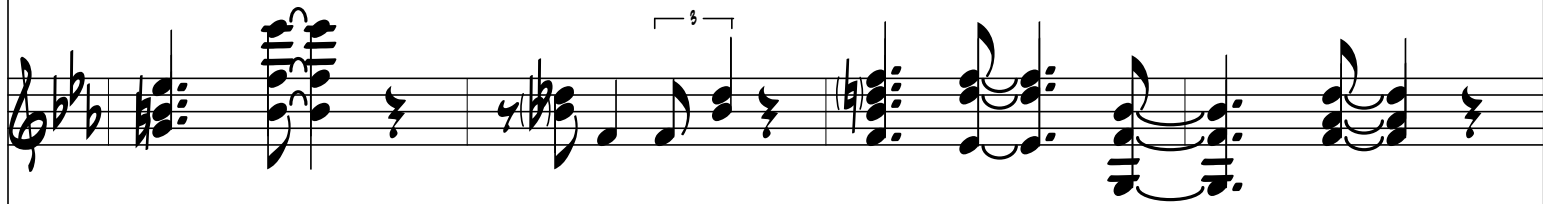
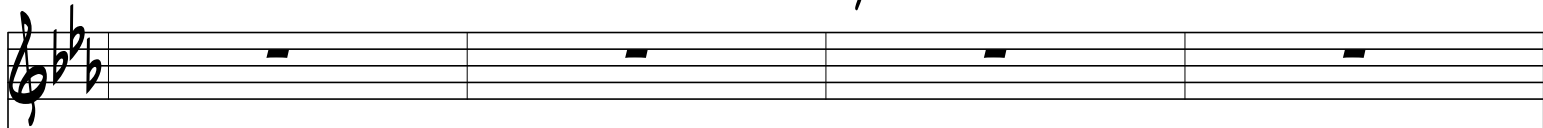

E \flat Δ 7

C-7

F-7

B \flat 7

E \flat Δ 7

C-7

F-7

B \flat 7

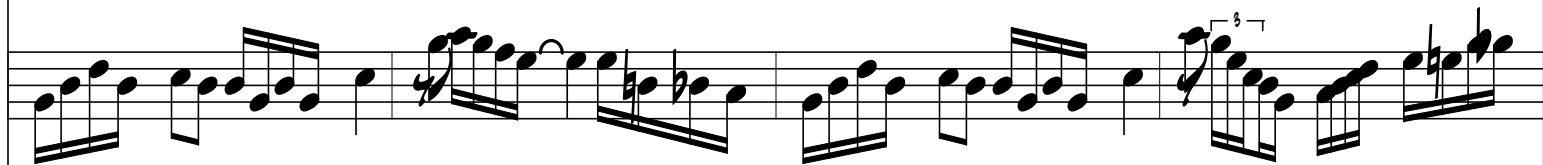
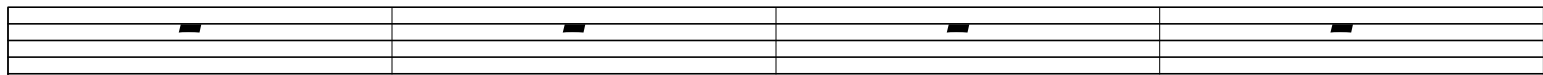

E♭Δ7

C-7

F-7

F-7/B♭

E♭Δ7

A♭6

E♭Δ7

B♭7

E♭Δ7

C-7

F-7

B♭7

E♭Δ7

C-7

F-7

B♭7

E♭Δ7

C-7

F-7

F-7/B♭

E♭Δ7

A♭6

E♭Δ7

B♭7

E♭Δ7

C-7

F-7

B♭7

E♭Δ7

C-7

F-7

B♭7

E♭Δ7

C-7

F-7

F-7/B♭

E♭Δ7

A♭6

E♭Δ7

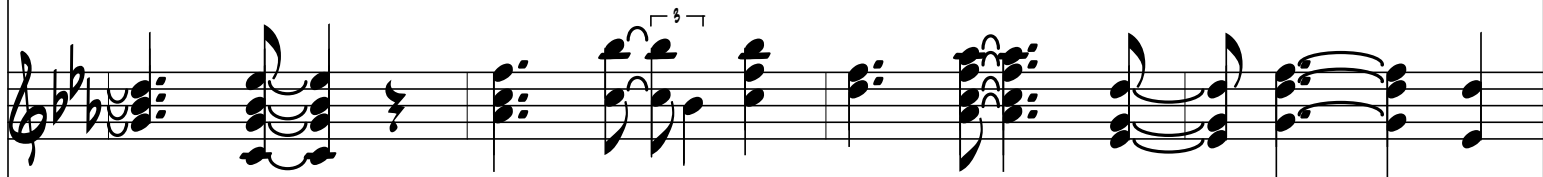
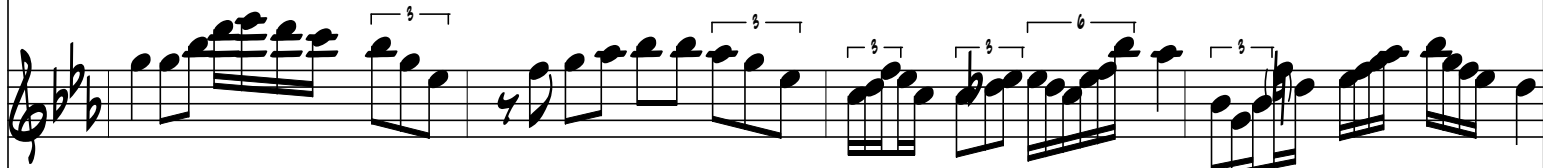

F-7

B♭6

E♭Δ7

C-7

F-7

B♭6

E♭Δ7

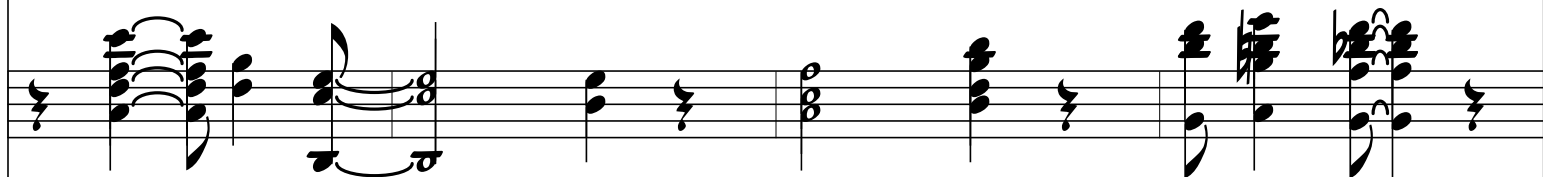
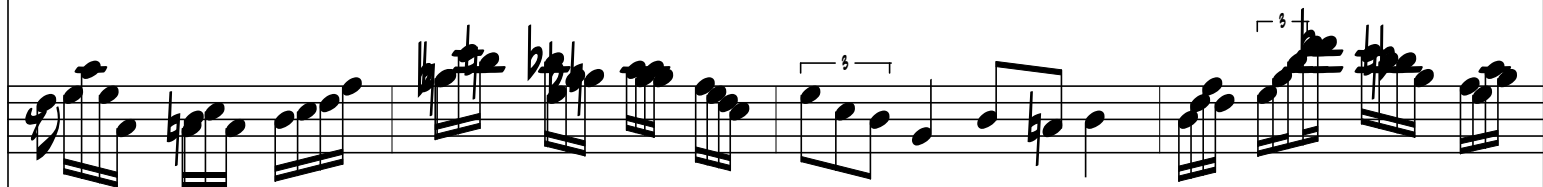
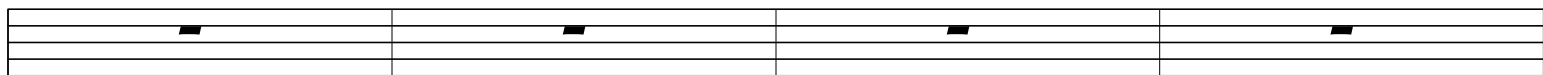

Ab-7

Db9

Gb7

Bb/F

F7

G-7

Bb7

Eb7

C-7

F-7

Bb7

Eb7

C-7

F-7

Bb7

E♭Δ7

C-7

F-7

F-7/B♭

E♭Δ7

A♭6

E♭Δ7

B♭7

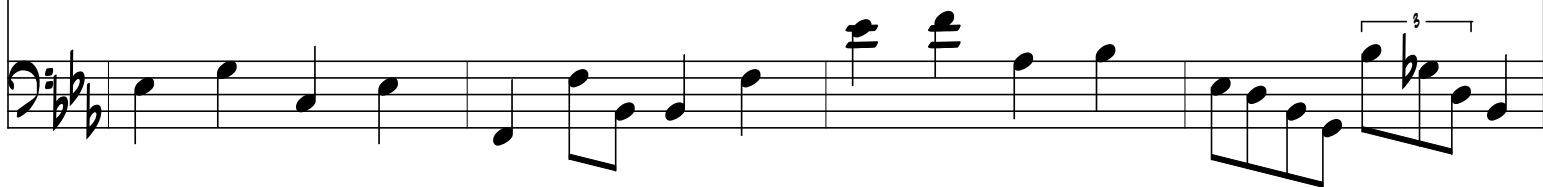
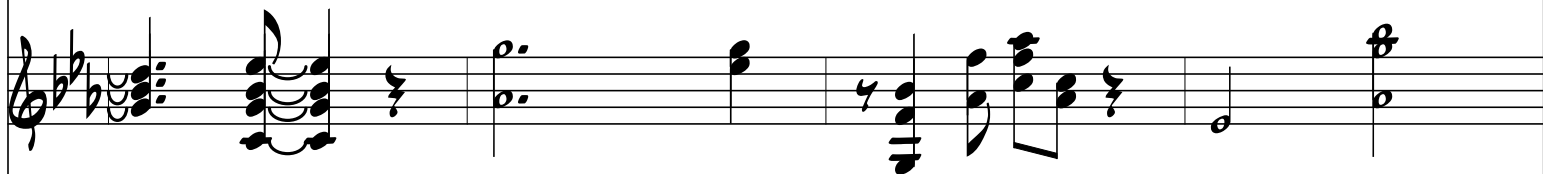
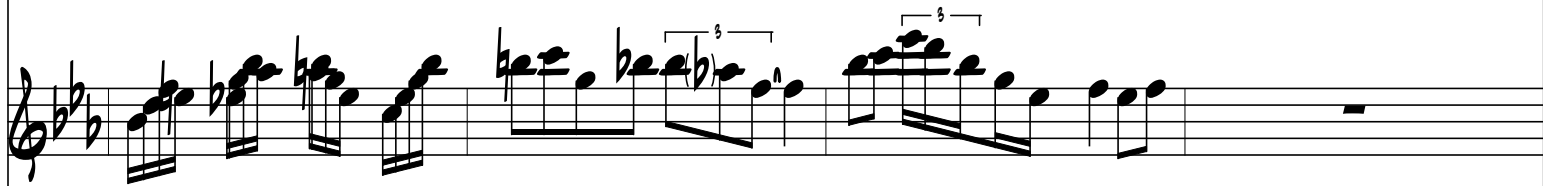
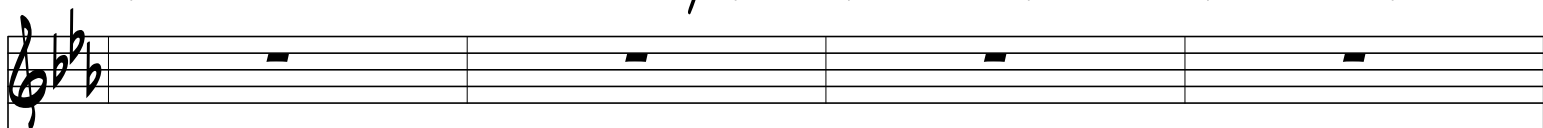

E♭Δ7

C-7

F-7

B♭7

E♭Δ7

C-7

F-7

B♭7

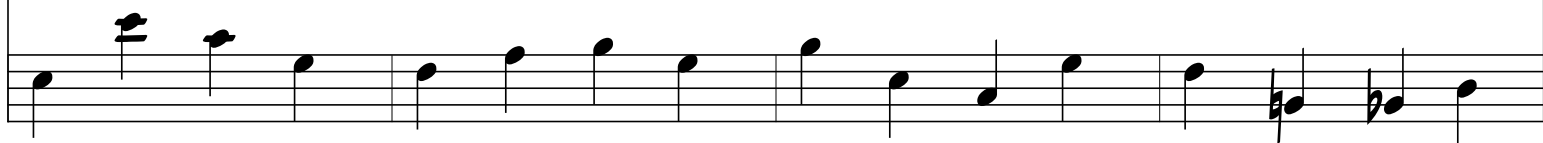
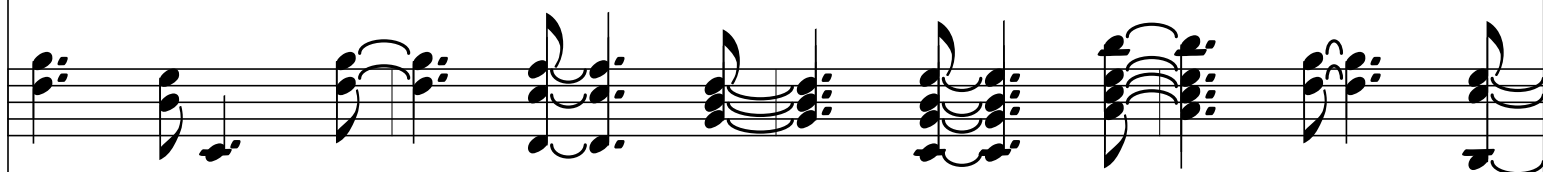
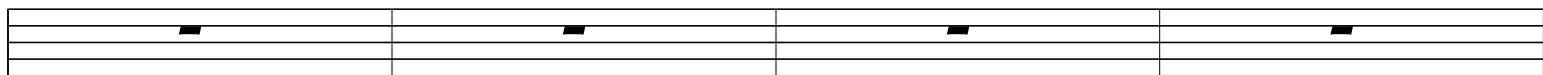

E♭Δ7

C-7

F-7

F-7/B♭

E♭Δ7

A♭6

E♭Δ7

B♭7

E♭Δ7

C-7

F-7

B♭7

E♭Δ7

C-7

F-7

B♭7

E♭Δ7

C-7

F-7

F-7/B♭

E♭Δ7

A♭6

E♭Δ7

F-7

B♭6

E♭Δ7

C-7

F-7

B♭6

E♭Δ7

Ab-7

D \flat 9

G \flat Δ 7

B \flat /F

F7

G-7

B \flat 7

E \flat 7

C-7

F-7

B \flat 7

E \flat 7

C-7

F-7

B \flat 7

E♭Δ7

C-7

F-7

F-7/B♭

E♭Δ7

A♭6

E♭Δ7

B♭7

E♭Δ7

C-7

F-7

B♭7

E♭Δ7

C-7

F-7

B♭7

Ab-7 Db9 GbΔ7 Bb/F F7 G-7 Bb7

EbΔ7 C-7 F-7 Bb7 EbΔ7 C-7 F-7 Bb7

