

Gustav Anderson

United States (USA), Norwalk

I'M GLAD

About the artist

A ROSE BY ANY OTHER NAME.....Hello...in order to keep my sheet music separate from my MP3 music on Freescores I, LEONARD ANDERSON, have established this second account...GUSTAV is my middle name....to hear my MP3's click on LEONARD ANDERSON under INTERPRETER

Qualification: BA, MA, Ed.D, Ph.D in music and education

Artist page : <https://www.free-scores.com/Download-PDF-Sheet-Music-gustavanderson.htm>

About the piece

Title: I'M GLAD
Composer: Anderson, Gustav
Arranger: Anderson, Gustav
Copyright: Copyright © Gustav Anderson
Publisher: Anderson, Gustav
Instrumentation: Jazz Quartet
Style: Jazz

Gustav Anderson on [free-scores.com](https://www.free-scores.com)

- listen to the audio
- share your interpretation
- comment
- contact the artist

I'M GLAD

ARR LA

FΔ7

G-7

A-7

G-7

FΔ7

G-7

A-7

G-7

MELODY 67 TRUMPET

SOLOIST 67 TENOR SAX

PIANO 771: PIANO, ACCOMP. FOR JAZZ SW 110

FΔ7 F-7

G-7 C7 A-7 D7 G-7 C7

F#7 G-7 A-7 Abo G-7 C7

F Δ 7 A δ 7 D7 G-7 C7 C-7 F7

B \flat Δ 7 B \flat -7 E \flat 7 F Δ 7 E δ 7 A7(#5)

D-7 G7 D-7 G7 G-7 C7

F#7 F-7

Chord progression: G-7, C7, A♭7, D7

Chord progression: G-7, C6, F♯7, G-7, C7

F#7

F-7

G-7

C7

A-7

D7

G-7

C7

F#7

G-7

A-7

A#7

G-7

C7

F#7

A#7

D7

G-7

C7

C-7

F7

Bb7

Bb-7

Eb7

F7

E7

A7(#5)

D-7

G7

D-7

G7

G-7

C7

F#7

F-7

G-7

C7

A#7

D7

G-7

C6

F#7

G-7

C7

F#7

F-7

G-7

C7

A-7

D7

G-7

C7

F#7

G-7

A-7

A#7

G-7

C7

FΔ7

AΔ7

D7

G-7

C7

C-7 F7

BbΔ7

Bb-7

Eb7

FΔ7

EΔ7

A7(#5)

D-7

G7

D-7

G7

G-7

C7

F#7

F-7

G-7

C7

A87

D7

G-7

C6

F#7

G-7

C7

F#7

F-7

G-7

C7

A-7

D7

G-7

C7

F#7

G-7

A-7

A#7

G-7

C7

F#7

A#7

D7

G-7

C7

C-7

F7

BbΔ7

Bb-7

Eb7

FΔ7

EΔ7

A7(#5)

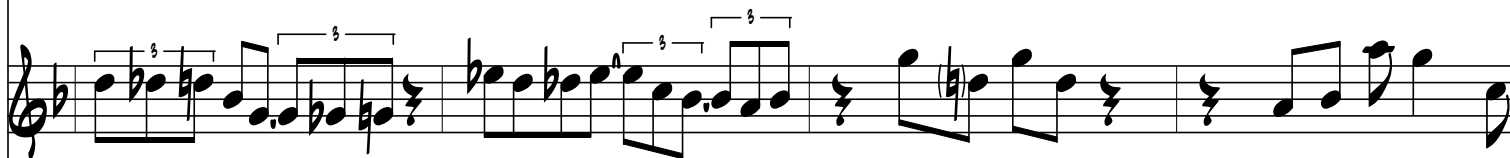

D-7

G7

D-7

G7

G-7

C7

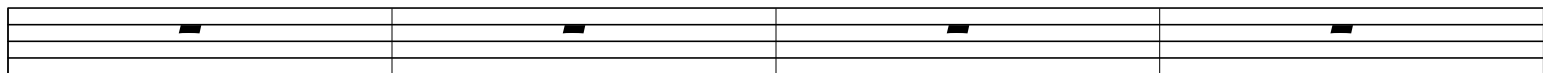

F#7

F-7

G-7

C7

A#7

D7

G-7

C6

F#7

G-7

C7

F#7

F-7

G-7 C7 A-7 D7 G-7 C7

F#7 G-7 A-7 Abo G-7 C7

F#7 A#7 D7 G-7 C7 C-7 F7

Bb#7 Bb-7 Eb7 F#7 E#7 A7(#5)

D-7 G7 D-7 G7 G-7 C7

F#7 F-7

G-7 C7 A♭7 D7

G-7 C6 F♯7 G-7 C7

F#7
