

Gustav Anderson

United States (USA), Norwalk

LIGHT AND FINE

About the artist

A ROSE BY ANY OTHER NAME.....Hello...in order to keep my sheet music separate from my MP3 music on Freescores I, LEONARD ANDERSON, have established this second account...GUSTAV is my middle name....to hear my MP3's click on LEONARD ANDERSON under INTERPRETER

Qualification: BA, MA, Ed.D, Ph.D in music and education

Artist page : <https://www.free-scores.com/Download-PDF-Sheet-Music-gustavanderson.htm>

About the piece

Title: LIGHT AND FINE

Composer: Anderson, Gustav

Arranger: Anderson, Gustav

Copyright: GA@ARP

Publisher: Anderson, Gustav

Instrumentation: Jazz Quartet

Style: Jazz

Gustav Anderson on [free-scores.com](https://www.free-scores.com)

- listen to the audio
- share your interpretation
- comment
- contact the artist

LIGHT AND FINE

LA

G- G- F6

MELODY 06 SOPRANO SAX

INTRO-

SOLO 11 ACOUSTIC PIANO

GUITAR 29 MUTED ELECTRIC GUITAR

PIANO 5 RHODES ELECTRIC PIANO

BASS 04 FINGER ELECTRIC BASS

G- G- F6 G-

Piano Bass

A-1-

Free-scores.com

Light and Fine - Page 4

B \flat G-

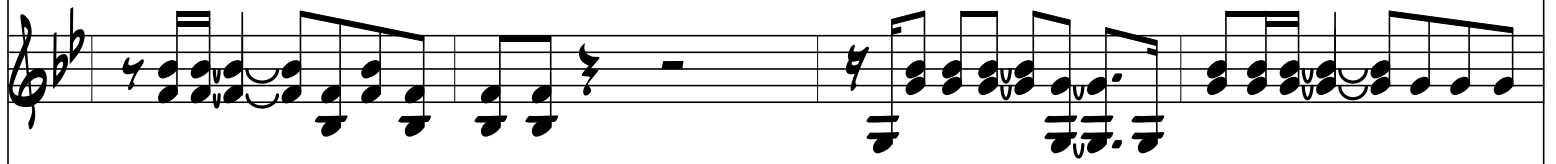
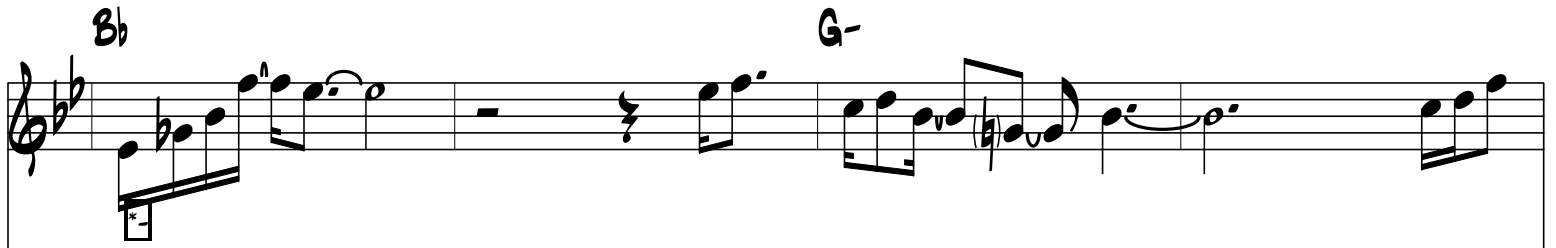

G-7

A-2

C-7 C-7 C7sus G-7

Eb- G-7

Bb7 Bb7sus G-7 Eb Ab

BEIDGE-

Bb7 Bb7sus G-7 Eb Ab Ab7

*

B \flat /F B \flat -/F F sus D sus D

B \flat C

Chord progression: Dsus, D, Dsus, D, Dsus, D, G-7

A-3-

C-7

C-7 C7sus G-7 Eb-

G-7 G-7 Bb/F G-

VAMP 1 SOLOS-

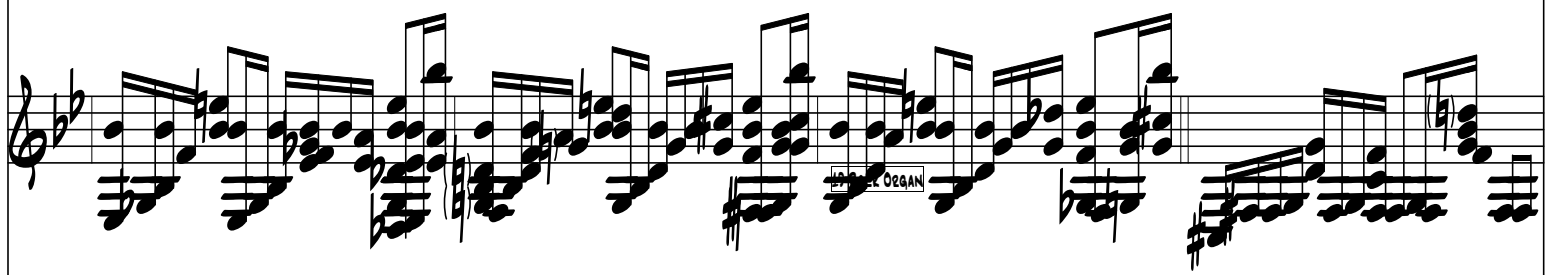

G-7 G7sus G- Bb G-7 G-

D-7 Gb/F F F#sus

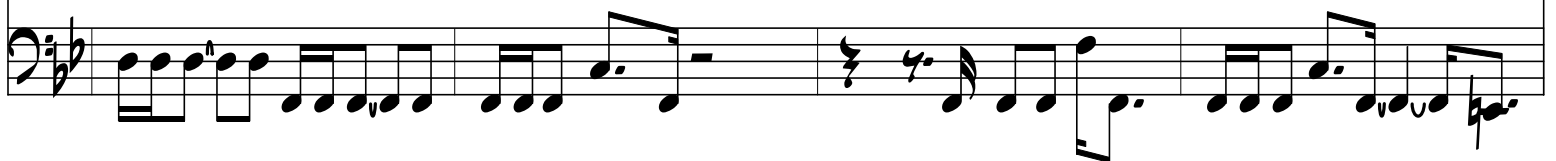
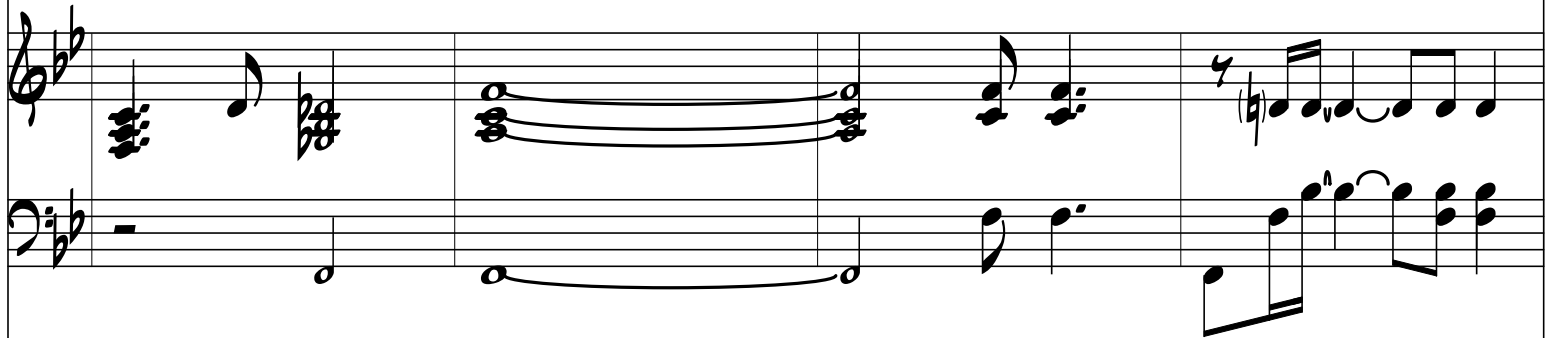
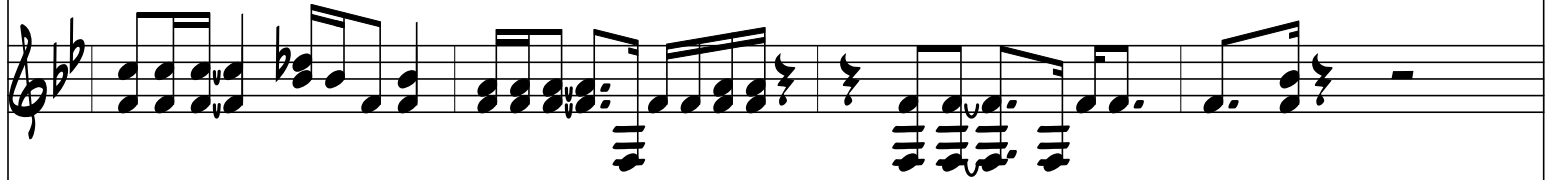
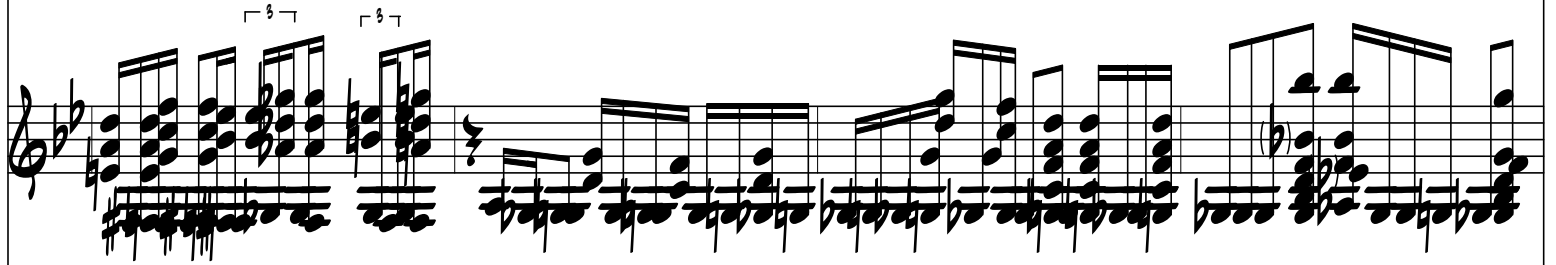

G Gsus G- Gsus A7 F

F G7sus G- BbΔ7 G-7 BbΔ7

BEIDGE-

BEIDGE-

BEIDGE-

BEIDGE-

BEIDGE-

Bb7sus G-7 Eb Ab BbΔ7

Bb-/F Fsus Dsus D Dsus D

Chords: Dsus, D, Dsus, D, G-7

A-3-

C- C-7

KEY BASS!

G-7 G-7 B \flat /F G-7

A-1-

3

G-7

2

G-7 G-7 C7sus Eb-

G-7 G-7 Bb/F G-7

G-7 G-7 C7sus Eb-

G-7 G-7 C7sus Eb-

G-7

G-7

B \flat /F

G-

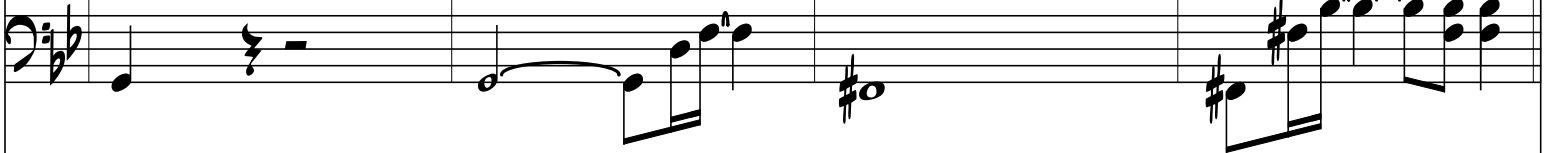
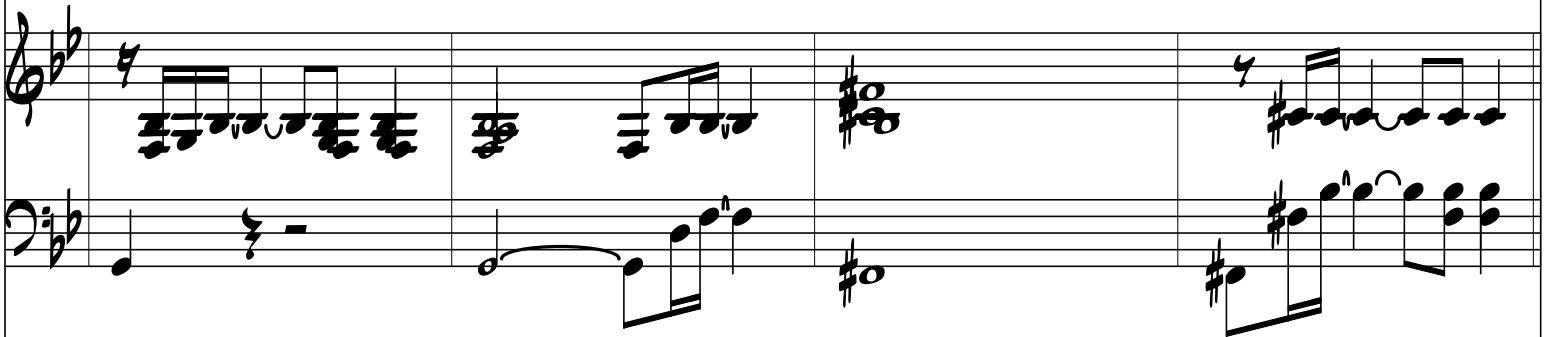
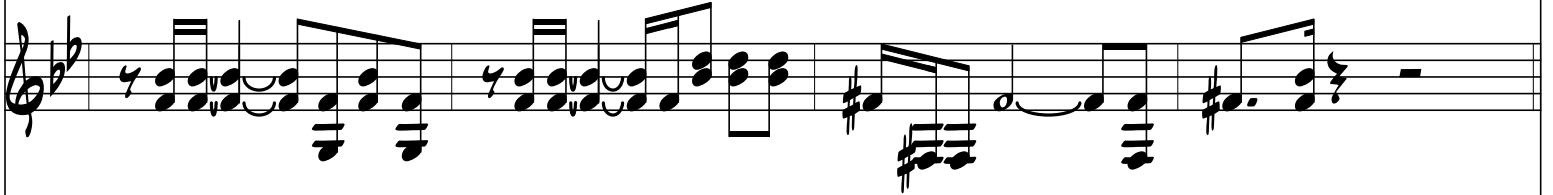
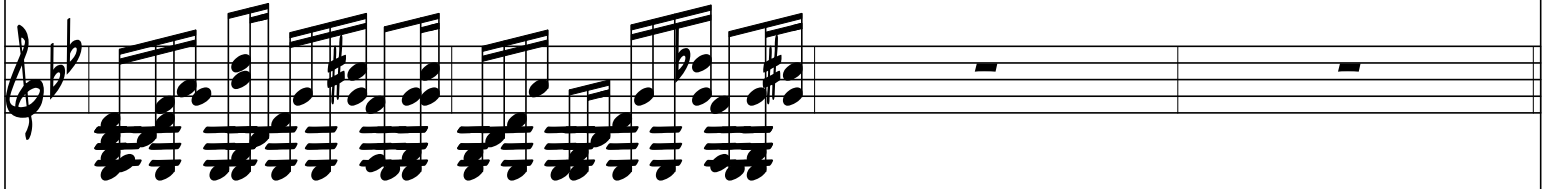
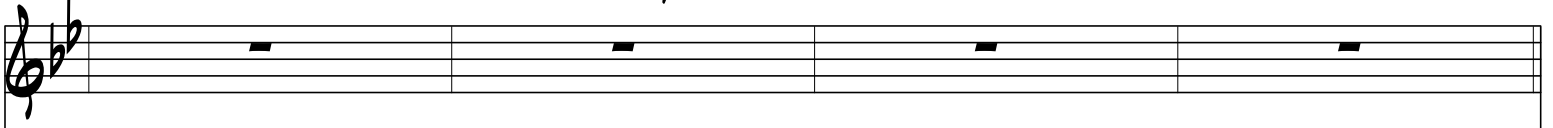

G-
