

Gustav Anderson

United States (USA), Norwalk

SERGEY SET No 4 4.10.16

About the artist

A ROSE BY ANY OTHER NAME.....Hello...in order to keep my sheet music separate from my MP3 music on Freescores I, LEONARD ANDERSON, have established this second account...GUSTAV is my middle name....to hear my MP3's click on LEONARD ANDERSON under INTERPRETER

Qualification: BA, MA, Ed.D, Ph.D in music and education

Artist page : <https://www.free-scores.com/Download-PDF-Sheet-Music-gustavanderson.htm>

About the piece

Title: SERGEY SET No 4 4.10.16

Composer: Anderson, Gustav

Arranger: Anderson, Gustav

Copyright: Copyright © Gustav Anderson

Publisher: Anderson, Gustav

Instrumentation: Lead sheet

Style: Jazz

Comment: Backing tracks found freely on youtube from SERGEY BRAZHNİK

Gustav Anderson on [free-scores.com](https://www.free-scores.com)

- listen to the audio
- share your interpretation
- comment
- contact the artist

ALL FOR LOVE

BRYAN ADAMS, ROD STEWART, STING

SAXOPHONE Eb

TEMPO 74

C2

C2

C

C

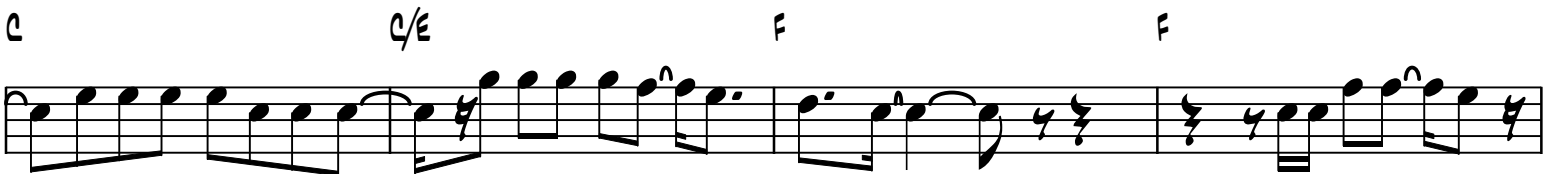
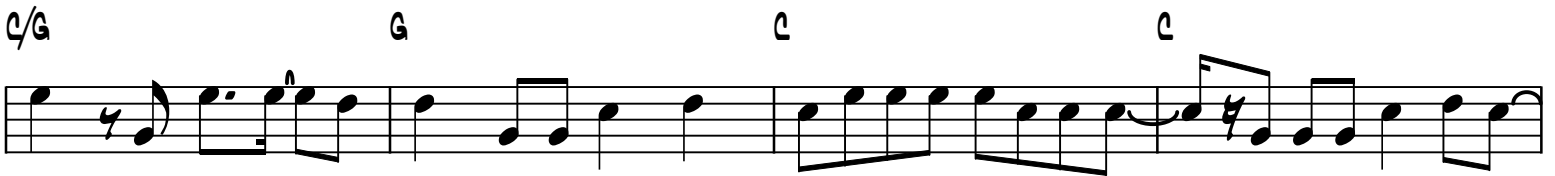
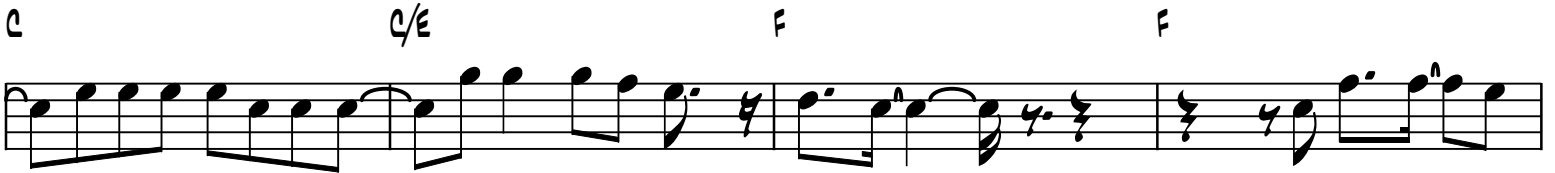

F2 C/G G C F2
 D7sus F D- C/G
 G F G F D-7 C/E
 F G F G C A-7
 F C/E F A-7 C/E
 F G A-7 C/E F
 F D-7 Csus C Csus
 F D-7 C/G D- Ab
 D-7 F D- C/G
 G F G F D7 C/E

