

MAURIZIO MACHELLA

Arranger, Interpreter, Publisher

Italia

About the artist

Famous musician and organist, known throughout the world.

Italian publisher, researcher and organist.

The I.net Greatest Organ Music Resource in the World.

The most complete private library of music scores for organ and harpsichord.

Published rare scores of organ and harpsichord music with Armelin Musica of Padova (www.armelin.it) and with the sheet music world center: "Free-scores.com".

More than 1,8 million downloads!

Remember ... all this work, if you can, make me an offer on Paypal.

Thanks!

Qualification: Organist

Personal web: <http://www.facebook.com/home.php?ref=home#/profile.php?id=100000082741780&ref=name>

About the piece

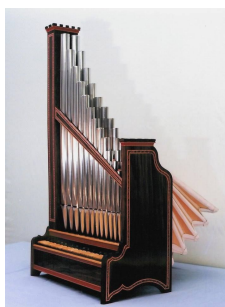

Title: Fantasia in Trio super: "Lobt Gott ihr Christen allzugleich" à 2 Claviere è Pedale (XVIII s.)

Composer: Anonymous

Licence: Public domain

Publisher: MACHELLA, MAURIZIO

Instrumentation: Organ solo

Style: Classical

MAURIZIO MACHELLA on free-scores.com

<http://www.free-scores.com/Download-PDF-Sheet-Music-giordaniello.htm>

- Contact the artist
- Write feedback comments
- Share your MP3 recording
- Web page and online audio access with QR Code :

Fantasia in Trio super:
Lobt Gott, ihr Christen, allzugleich

à 2 Claviere e Pedale

a cura di Maurizio Machella

Anonimo
(XVIII sec.)

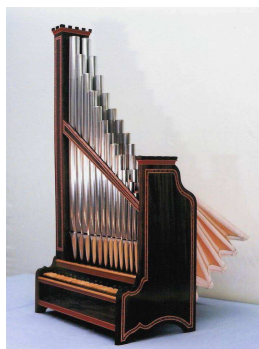

(Allegretto)

Pedal

17

21

25

29

33 *tr*
3

37

41

45 *tr*
3 *tr*

49

53

57

61

65

65 66 67 68

tr 3 3 3 3

3 3 tr 3 3 3

69

69 70 71 72

73

73 74 75 76

77

77 78 79 80

81

85
