Durch Adams Fall ist ganz verderbt

a cura di
Maurizio Machella

Mademoiselle Grunow
XVIII s.

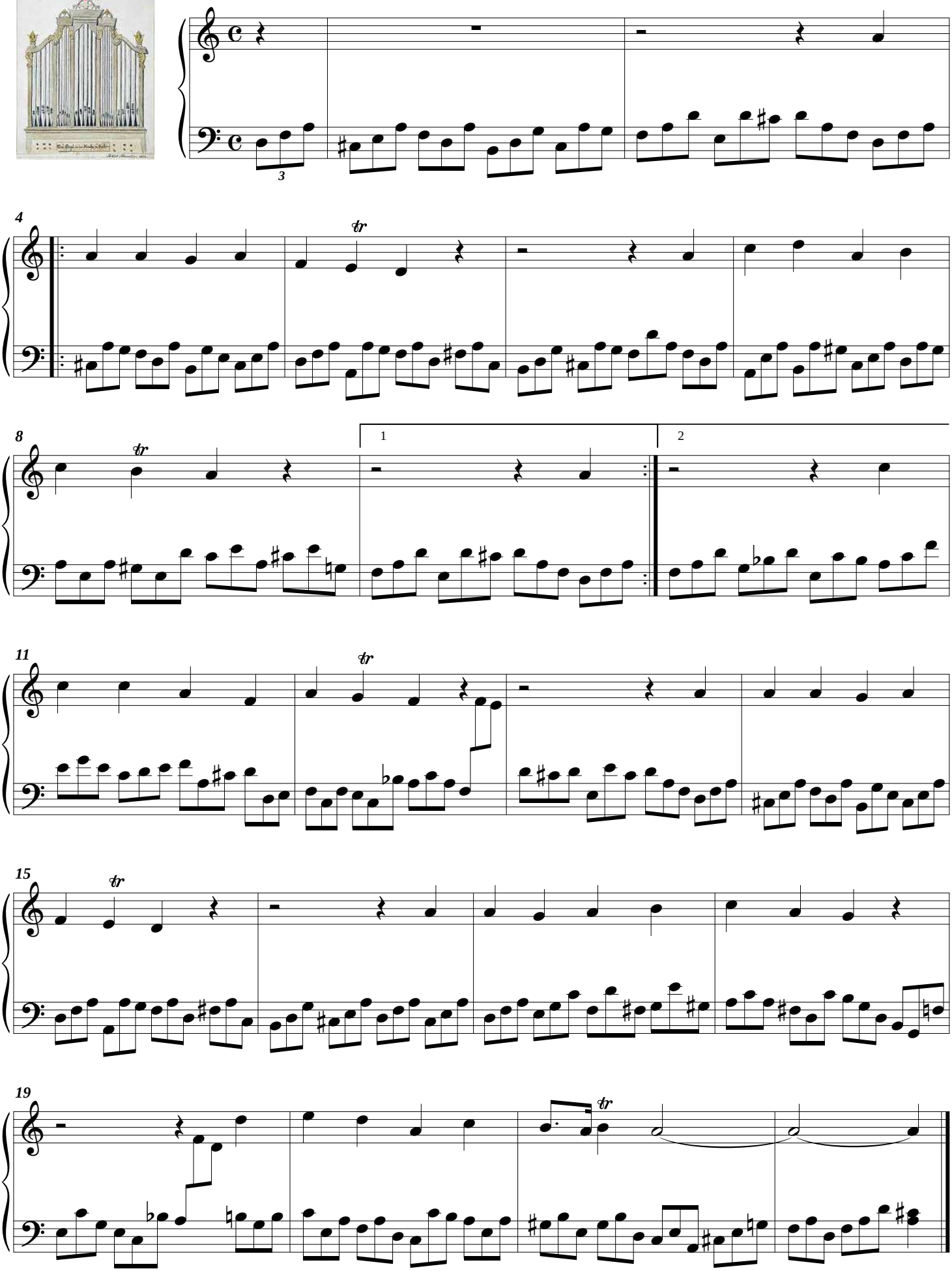

Ms. Am.B 396, by the Staatsbibliothek Berlin