

# Oliveira Neto Argemiro Correia

Brazil

## About the artist

Argemiro Correia de Oliveira Neto, began his musical studies in 1991. Cursing the option of Bachelor of Composition at the University of the state of Ceara-UECE-BRASIL, with professor Dr. Alfredo Barros. It was in 2nd place in the "Maestro Award Alberto Nepomuceno," Young Maestro category - 2004.

## About the piece

**Title:** Fantasia on a Theme Northeast - Asa Branca  
**Composer:** Gonzaga, Luiz  
**Arranger:** Argemiro Correia , Oliveira Neto  
**Licence:** Public Domain  
**Publisher:** Argemiro Correia , Oliveira Neto  
**Instrumentation:** Orchestra, Piano

## Oliveira Neto Argemiro Correia on [free-scores.com](http://www.free-scores.com)

<http://www.free-scores.com/Download-PDF-Sheet-Music-argemiro-correia.htm>

- Contact the artist
- Write feedback comments
- Share your MP3 recording
- Web page and online audio access with QR Code :

This work is not Public Domain. You must contact the artist for any use outside the private area.

# Fantasia Sobre Uma Tema Nordestino

Score

"Asa Branca"

Luís Gonzaga e Humberto Teixeira  
Arr: Argemiro Correia de O. Neto

Andantino (♩ = c. 100)

Flauta I

Flauta II

Oboe

Clarinet in B $\flat$  1

Bassoon

Horn in F

Trumpet in B $\flat$  1

Trumpet in B $\flat$  2

Trombone

Tuba

Percussion 1

Percussion 2

Percussion 3

Piano

Violin 1

Violin 2

Viola

Cello

Bass

2 3 4 5 6 7 8

- Ob.:** Similar to flutes, playing a melodic line with dynamics *f*, *mf*, *p*, and *mp*.
- Hn.:** Play a melodic line with dynamics *mf*, *mp*, and *mf*.
- B♭ Tpt. 1 & 2:** Play a melodic line with dynamics *mf*, *mp*, and *mp*.
- Tbn. & Tuba:** Play a rhythmic accompaniment with dynamics *mf*, *mp*, and *mp*.
- Perc. 1, 2, & 3:** Percussion parts with dynamics *mp*.
- Pno.:** Play a rhythmic accompaniment with dynamics *mp*.
- Vln. 1 & 2:** Play a rhythmic accompaniment with dynamics *mp* and *arco* markings.
- Vla. & Vcl.:** Play a rhythmic accompaniment with dynamics *mp* and *arco* markings.
- Cb.:** Play a rhythmic accompaniment with dynamics *mp* and *arco* markings.

- Flauta I: *mf* (measures 43-47)
- Flauta II: *mf* (measures 43-47)
- Ob.: *mf* (measures 43-47)
- B♭ Cl. 1: *mf* (measures 43-47)
- Bsn.: *mf* (measures 43-47)
- Hn.: *mf* (measures 37-47)
- B♭ Tpt. 1: *mf* (measures 37-47)
- B♭ Tpt. 2: *mf* (measures 37-47)
- Tbn.: *mf* (measures 37-47)
- Tuba: *mf* (measures 37-47)
- Perc. 1: *mp* (measures 37-47)
- Perc. 2: *mf* (measures 43-47)
- Perc. 3: *mf* (measures 43-47)
- Pno.: *mf* (measures 43-47), *f* (measures 45-47)
- Vln. 1: *f* (measures 45-47), *arco* (measures 45-47)
- Vln. 2: *f* (measures 45-47), *arco* (measures 45-47)
- Vla.: *f* (measures 45-47), *arco* (measures 45-47)
- Vlc.: *pizz.* (measures 37-47), *f* (measures 45-47), *pizz.* (measures 45-47)
- Cb.: *pizz.* (measures 37-47), *mf* (measures 45-47)

Measures 36, 37, 38, 39, 40, 41, 42, 43, 44, 45, 46, 47.

This musical score page contains the following parts and dynamics:

This musical score page contains the following parts and markings:

- Flauta I:** Rests throughout.
- Perc. 1, 2, 3:** Rests throughout.

Measure numbers 70 through 84 are indicated at the bottom of the page.

Andantino (♩ = c. 100)

Flauta I  
Flauta II  
Ob.  
B♭ Cl. 1  
Bsn.  
Hn.  
B♭ Tpt. 1  
B♭ Tpt. 2  
Tbn.  
Tuba  
Perc. 1  
Perc. 2  
Perc. 3  
Pno.  
Vln. 1  
Vln. 2  
Vla.  
Vcl.  
Cb.

108 109 110 111 112 113 114 115 116 117

# Asa Branca

1º Flauta

Luís Gonzaga e Humberto Teixeira  
Arr: Argemiro Correia de O. Neto

Andantino (♩ = c. 100)

Larghetto ♩ = 60

53

4

*p* *f*

63

22

7

*mf* *mp*

96

4

104

Adagietto (♩ = c. 70)

Andante (♩ = c. 90)

*mf*

2

108

Andantino (♩ = c. 100)

*mf* *mp* *mf* *mp* *f*

114

*mf* *p* *mf* *mf*

122

*mf* *f* *pp*

# Asa Branca

2º Flauta

Luís Gonzaga e Humberto Teixeira  
Arr: Argemiro Correia de O. Neto

Andantino (♩ = c. 100)

63 *mp* 8

80 *mf* *mf* *mp*

90 *mp*

98 *mf* *mp*

107 *mf* *mp* *mf* *mp* *f*

113 *mf* *p* *mf* *mf*

122 *mf* *f* *pp*

# Asa Branca

Oboe

Luís Gonzaga e Humberto Teixeira  
Arr: Argemiro Correia de O. Neto

Andantino (♩ = c. 100)

Adagio ♩ = 40

61 **Larghetto** (♩ = 60)

72

89

97 **Adagietto** (♩ = c. 70)

106 **Andante** (♩ = c. 90) **Andantino** (♩ = c. 100)

112

121

# Asa Branca

1º Clarinete Bb

Luís Gonzaga e Humberto Teixeira  
Arr: Argemiro Correia de O. Neto

Andantino (♩ = c. 100)

6 Adagio ♩ = 40

51

2

Larghetto  $\text{♩} = 60$

*p* *f* *mp* *mp*

59

*mp*

69

*mf* *mf*

78

*mp* *mf* *mp*

Solo Oboé

88

*mf*

Adagietto  $\text{♩} = \text{c. } 70$

97

*mp* *mf* *mp* *mf* *mp*

Andante  $\text{♩} = \text{c. } 90$       Andantino  $\text{♩} = \text{c. } 100$

106

*f* *mf* *p* *mf*

112

*mf* *mf* *f* *pp*

121

# Asa Branca

Fagote

Luís Gonzaga e Humberto Teixeira  
Arr: Argemiro Correia de O. Neto

Andantino (♩ = c. 100)

7

13

Adagio ♩ = 40

24

33

45

53

Larghetto ♩ = 60

63

mp mp mp mp

74

mf 2 3

83

mf mp

92

3 mp

100

4 Adagietto (♩ = c. 70) Andante (♩ = c. 90) Andantino (♩ = c. 100)

mf mp mf

109

mp mf mp f mf

115

mf p mf mf

124

mf f pp

# Asa Branca

Trompa F

Luís Gonzaga e Humberto Teixeira  
Arr: Argemiro Correia de O. Neto

Andantino (♩ = c. 100)

# Asa Branca

1º Trompete

Luís Gonzaga e Humberto Teixeira  
Arr: Argemiro Correia de O. Neto

Andantino (♩ = c. 100)

Larghetto (♩ = 60)

80 **6** *mf* *mf* **3**

95 **3** **5** Adagietto (♩ = c. 70) Andante (♩ = c. 90) *mp* *mp* *mp*

107 Andantino (♩ = c. 100) *p* *f* *mp* *f*

113 *mf* *mp* *mf*

122 *mf* *mf*

129 *f* *pp*

# Asa Branca

2º Trompete

Luís Gonzaga e Humberto Teixeira  
Arr: Argemiro Correia de O. Neto

Andantino (♩ = c. 100)

Adagio ♩ = 40

Larghetto ♩ = 60

# Asa Branca

Trombone

Luís Gonzaga e Humberto Teixeira  
Arr: Argemiro Correia de O. Neto

Andantino (♩ = c. 100)

# Asa Branca

Tuba

Luís Gonzaga e Humberto Teixeira  
Arr: Argemiro Correia de O. Neto

Andantino (♩ = c. 100)

7

12

Adagio ♩ = 40

24

35

45

# Asa Branca

Tuba

Luís Gonzaga e Humberto Teixeira  
Arr: Argemiro Correia de O. Neto

Andantino (♩ = c. 100)

Adagio (♩ = 40)

60 **Larghetto** ♩ = 60

77

92 **Adagietto** (♩ = c. 70)

106 **Andante** (♩ = c. 90) **Andantino** (♩ = c. 100)

112

121

# Asa Branca

Piano

Luís Gonzaga e Humberto Teixeira  
Arr: Argemiro Correia de O. Neto

Andantino (♩ = c. 100)

Piano

5

Pno.

10

Pno.

16

Pno.

Adagio ♩ = 40

2

23 *8va*-----

Pno. *f* *p* *mf*

31 *8va*-----

Pno. *mf* 3 3

39

Pno. *f* 3 3

47

Pno.

52

Pno. *mf*

57 Pno. *p* *f*

61 Pno. *Larghetto* ♩ = 60

71 Pno. *mp*

82 Pno. *mf* *mp*

91 Pno. *mf* *mp*

4

99

Pno.

104

Adagietto (♩ = c. 70)

Andante (♩ = c. 90)

Andantino (♩ = c. 100)

Pno.

109

Pno.

114

Pno.

125

Pno.

# Asa Branca

1° Violino

Luís Gonzaga e Humberto Teixeira  
Arr: Argemiro Correia de O. Neto

Andantino (♩ = c. 100)

*pizz.*  
*mp*

6 *arco* *pizz.*

11 *arco* *mp*

18 *Adagio* (♩ = 40) *mp*

30 *mf*

44 *arco* *f*

50 *arco* *mf*

58 *Larghetto* (♩ = 60) *p* *f*

2  
65 *mp*

77 *mp* *pizz.* *arco* *mf* *mf*

87 *mp* *arco* *mp* *pizz.* *mp*

100 *Adagio* (♩ = c. 70)

105 *Andante* (♩ = c. 90) *Andantino* (♩ = c. 100) *mp*

110 *arco* *pizz.* *mp* *mp*

116 *pizz.* *mf* *mf*

125 *mf* *f* *pp*

# Asa Branca

2° Violino

Luís Gonzaga e Humberto Teixeira  
Arr: Argemiro Correia de O. Neto

Andantino (♩ = c. 100)

*pizz.*  
*mp*

*arco* *pizz.*  
*mp*

*arco*  
*mp*

Adagio (♩ = 40)  
*mp*

*mf*

*f*

*arco*  
*mf*

Larghetto (♩ = 60)  
*f*

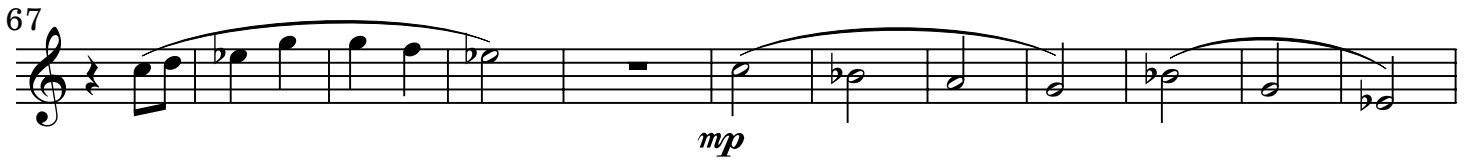
67 

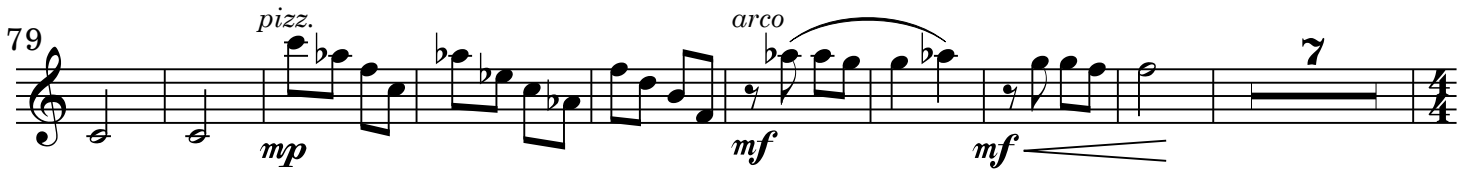
79 

95 

102 

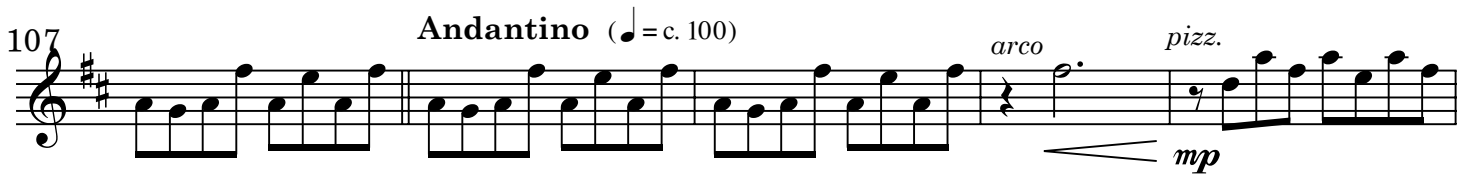
107 

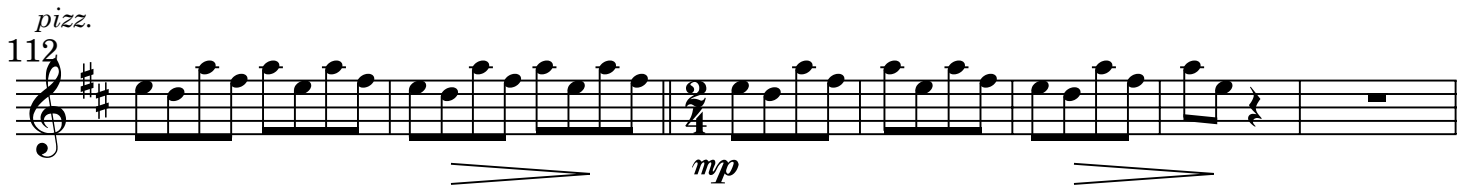
112 

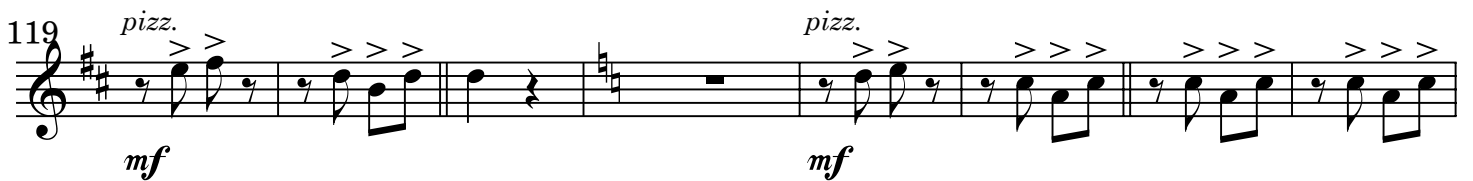
119 

127 

# Asa Branca

Viola

Luís Gonzaga e Humberto Teixeira  
Arr: Argemiro Correia de O. Neto

Andantino (♩ = c. 100)

63 *arco*

73 *pizz.*

84 *arco*

98 *pizz.*

**Adagietto** (♩ = c. 70)      **Andante** (♩ = c. 90)      **Andantino** (♩ = c. 100)

104

109 *arco* *pizz.*

114 *pizz.*

123 *pizz.*

# Asa Branca

Cello

Luís Gonzaga e Humberto Teixeira  
Arr: Argemiro Correia de O. Neto

Andantino (♩ = c. 100)

*pizz.* *mp* *mp* *arco*  $\sharp$  *p.*

7 *pizz.*

13 *arco* *mp* *mp* Adagio ♩ = 40

25 *p* *mf* *mp*

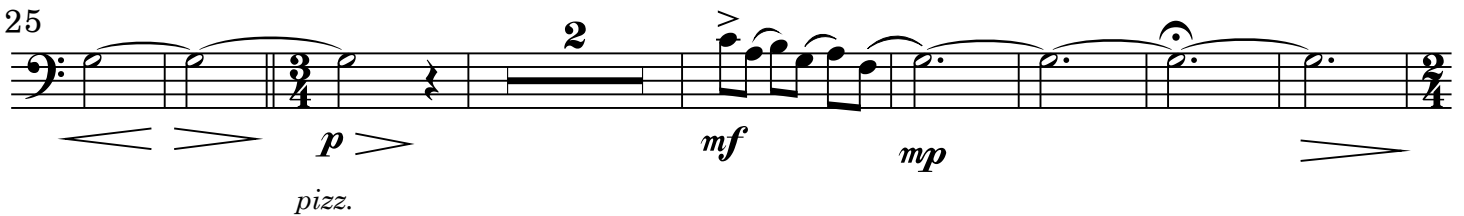

35 *pizz.*

44 *pizz.* *mf*

52 *arco* *mf*

57 *p* *f* *mp* Larghetto ♩ = 60

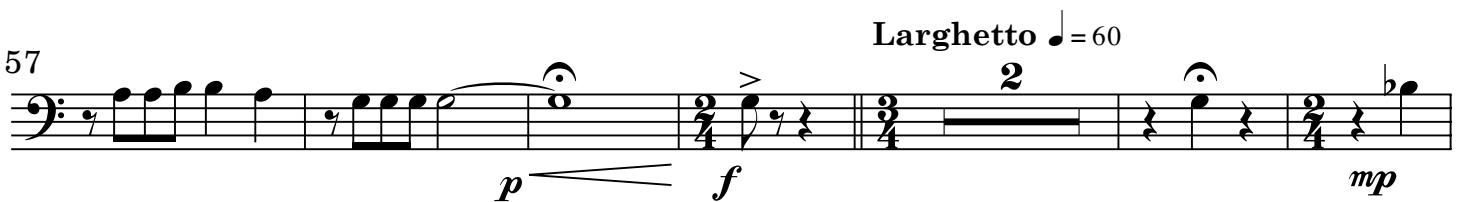

65 *mp*

77 *mp* *pizz.* *arco* *mf* *mf*

87 *mp* *arco* *mp*

102 *mp* *pizz.* **Adagietto** (♩ = c. 70) **Andante** (♩ = c. 90)

107 *mp* **Andantino** (♩ = c. 100) *arco* *pizz.*

112

119 *mf* *pizz.* *mf* *pizz.*

127 *mf* *f* *pp.*

# Asa Branca

Baixo

Luís Gonzaga e Humberto Teixeira  
Arr: Argemiro Correia de O. Neto

Andantino (♩ = c. 100)  
*pizz.*

6

12

23

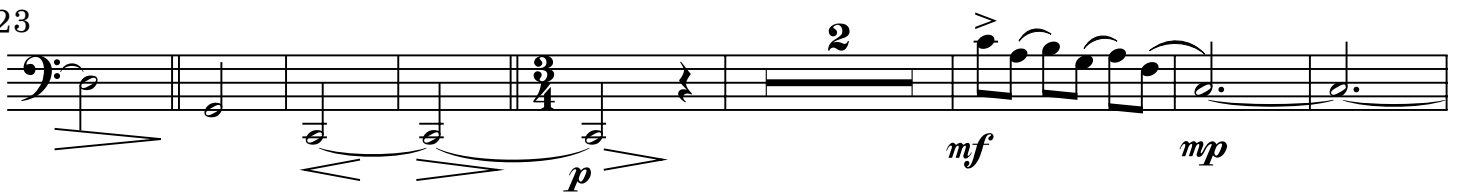

33

42

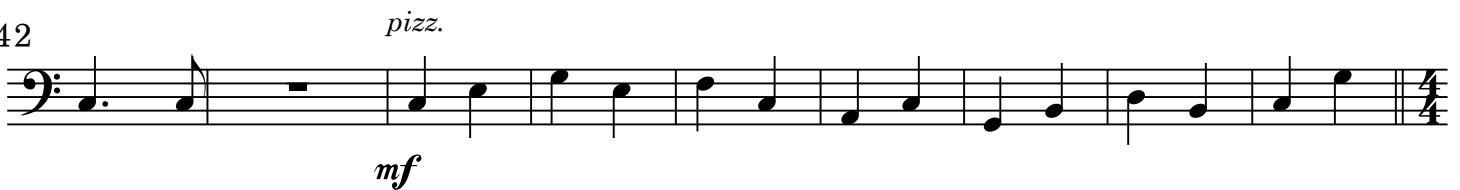

51

56

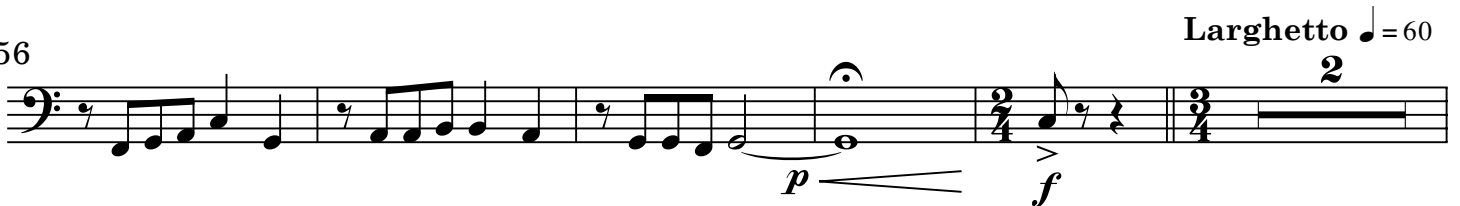

63 *mp* *arco* *mp*

74 *pizz.* *mp* 2

86 *mf* *mp* *arco* *mp* 7

99 *pizz.* *mp* 4 Adagietto (♩ = c. 70) Andante (♩ = c. 90)

108 *Andantino* (♩ = c. 100)

114 *pizz.* *mf*

123 *pizz.* *mf* *f* *pp*

# Asa Branca

Percussão I  
Triângulo, Prato

Luís Gonzaga e Humberto Teixeira  
Arr: Argemiro Correia de O. Neto

**Andantino** (♩ = c. 100)

triângulo

mp mp mp

9

mp

17

**Adagio** ♩ = 40

mf p

31

mp

40

**Larghetto** ♩ = 60

f

63

triângulo

mp

106

**Andante** (♩ = c. 90)      **Andantino** (♩ = c. 100)

mp mp

114

triângulo

mf mf f pp

# Asa Branca

Percussão III  
Bombo

Luís Gonzaga e Humberto Teixeira  
Arr: Argemiro Correia de O. Neto

Andantino (♩ = c. 100)

Adagio ♩ = 40

11

*mf* *mp*

21

*p* *mf*

35

*mf* *f*

Larghetto ♩ = 60

61

*mf*

96

*mf*

Adagietto (♩ = c. 70)

Andante (♩ = c. 90)

108

*mf*

125

*mf* *f* *pp*