

# Philippe Cornu

Arranger, Composer

France

## About the artist

Musicien amateur, tourné principalement vers la musique baroque, je propose des arrangements / orchestrations (principalement pour orchestres d'Harmonie) pour tenter de faire connaître plus largement des œuvres - par exemple des sonates - d'auteurs probablement peu connus - par exemple Louis Couperin.

**Artist page :** <http://www.free-scores.com/Download-PDF-Sheet-Music-phc.htm>

## About the piece

<b>Title:</b>	Aus Liebe will mein Heiland sterben [Passion selon Saint Matthieu (BWV 244)]
<b>Composer:</b>	Bach, Johann Sebastian
<b>Arranger:</b>	Cornu, Philippe
<b>Copyright:</b>	Copyright © Philippe Cornu
<b>Publisher:</b>	Cornu, Philippe
<b>Instrumentation:</b>	Wind quartet
<b>Style:</b>	Baroque

## Philippe Cornu on [free-scores.com](https://www.free-scores.com)

This work is not Public Domain. You must contact the artist for any use outside the private area.

**Prohibited distribution on other website.**

- listen to the audio
- share your interpretation
- comment
- contact the artist

# Aus Liebe will mein Heiland sterben

Arr. Philippe Cornu - 2020

Johann Sebastian Bach (1685 - 1750)

$\text{♩} = 60$

Saxophone Soprano

Flûte

Clarinette en Sib

Clarinette Basse

*p*

*pp*

*pp*

4

Sax. S.

Fl.

Clar. Sib

Cl. basse

*pp*

7

Sax. S.

Fl.

Clar. Sib

Cl. basse

*pp*

10

Sax. S.

Fl.

Clar. Sib

Cl. basse

12

Sax. S.

Fl.

Clar. Sib

Cl. basse

*mp*

*pp*

14

Sax. S.

Fl.

Clar. Sib

Cl. basse

1.

17

Sax. S.

Fl.

Clar. Sib

Cl. basse

20

Sax. S.

Fl.

Clar. Sib

Cl. basse

23

Sax. S.

Fl.

Clar. Sib

Cl. basse

26

Sax. S.

Fl.

Clar. Sib

Cl. basse

*p*

30

Sax. S.

Fl.

Clar. Sib

Cl. basse

33

Sax. S.

Fl.

Clar. Sib

Cl. basse

*pp*

36

Sax. S.

Fl.

Clar. Sib

Cl. basse

39

Sax. S.

Fl.

Clar. Sib

Cl. basse

42

Sax. S.

Fl.

Clar. Sib

Cl. basse

45

Sax. S.

Fl.

Clar. Sib

Cl. basse

48

Sax. S.

Fl.

Clar. Sib

Cl. basse

52

Sax. S.

Fl.

Clar. Sib

Cl. basse

55

Sax. S.

Fl.

Clar. Sib

Cl. basse

58

Sax. S.

Fl.

Clar. Sib

Cl. basse

*p*

62

Sax. S.

Fl.

Clar. Sib

Cl. basse

65

Sax. S.

Fl.

Clar. Sib

Cl. basse

68

Sax. S.

Fl.

Clar. Sib

Cl. basse

71

Sax. S.

Fl.

Clar. Sib

Cl. basse

73

Flûte

# Aus Liebe will mein Heiland sterben

Arr. Philippe Cornu - 2020

Johann Sebastian Bach (1685 - 1750)

♩ = 60

39

42

46

51

55

*p*

62

66

69

72

# Clarinete Aus Liebe will mein Heiland sterben

Arr. Philippe Cornu - 2020

Johann Sebastian Bach (1685 - 1750)

$\text{♩} = 60$

*pp*

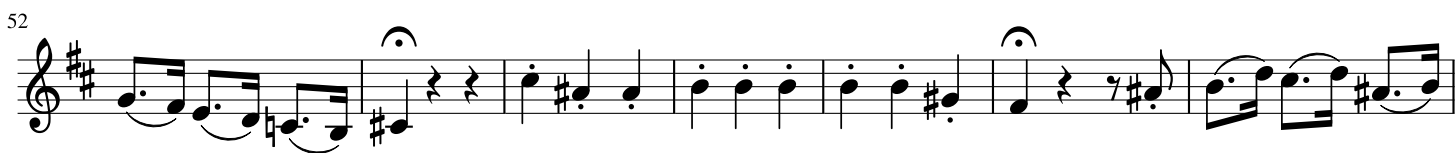

# Clarinete B. Aus Liebe will mein Heiland sterben

Arr. Philippe Cornu - 2020

Johann Sebastian Bach (1685 - 1750)

$\text{♩} = 60$

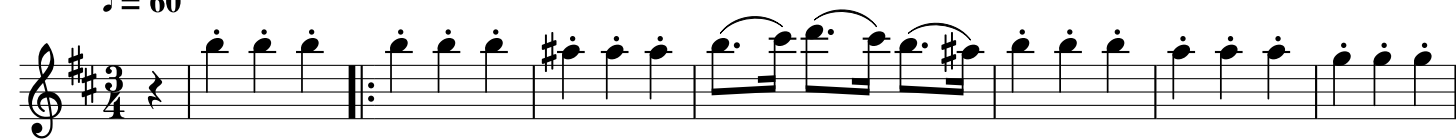

*pp*

