

BWV - 996 SUITE I PARA LAUD

1.- PRELUDIO

ARMONIZADA POR LUIS ALVAREZ

J.S. BACH

♩=60

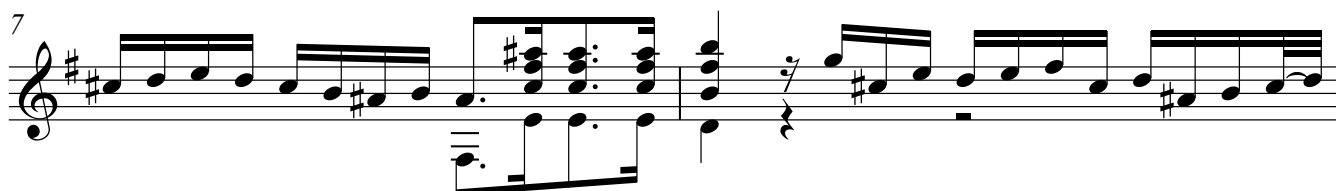
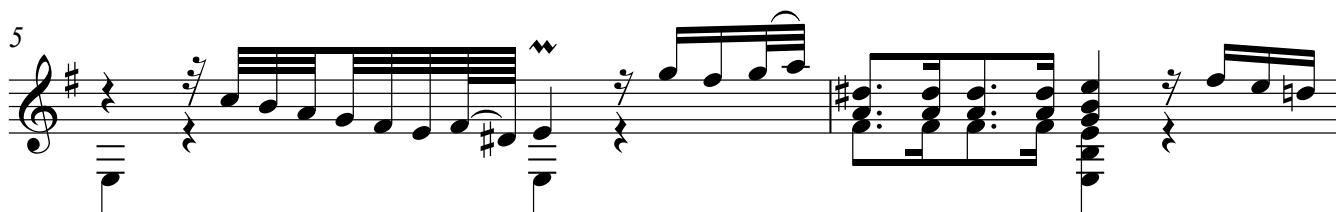

11

13

15

Presto

$\text{♩} = 100$

19

24

29

34

39

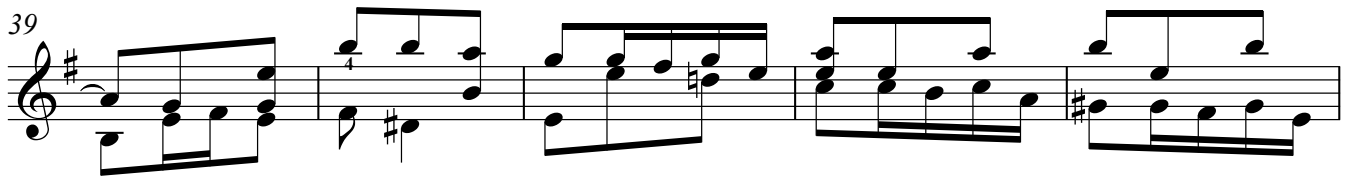

44

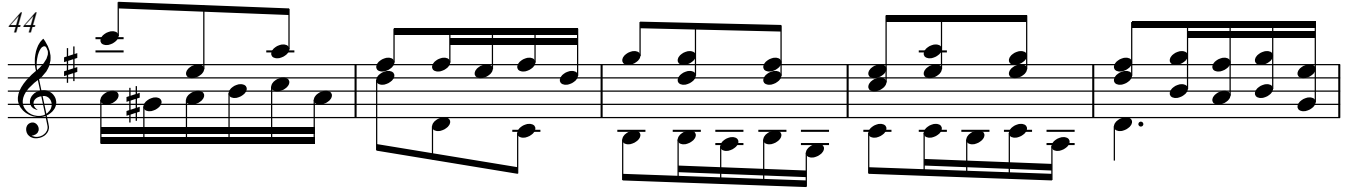

49

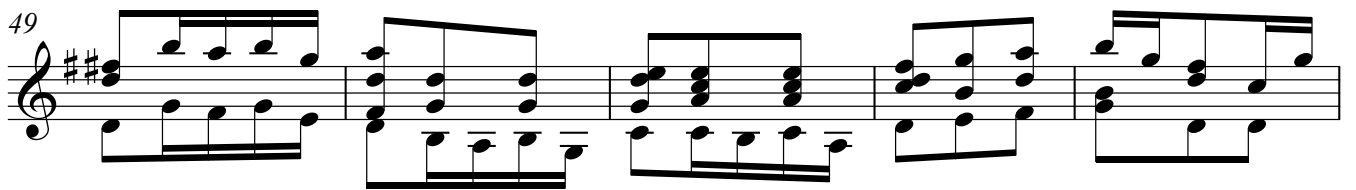

54

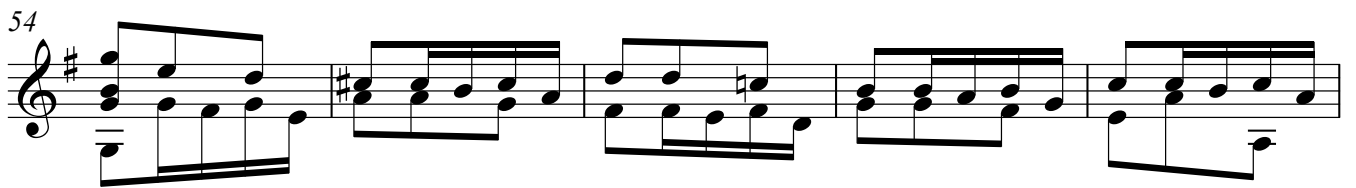

59

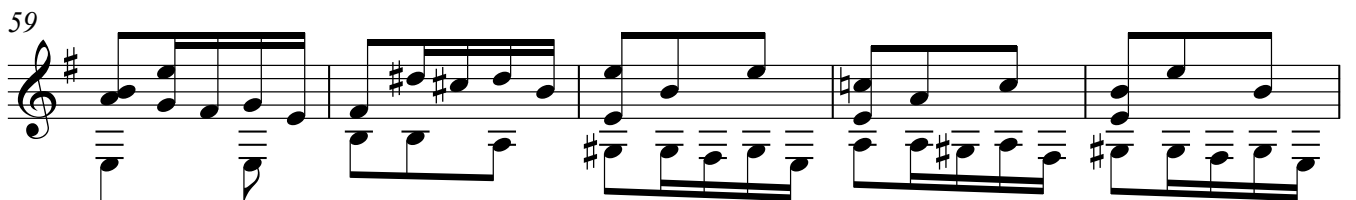

64

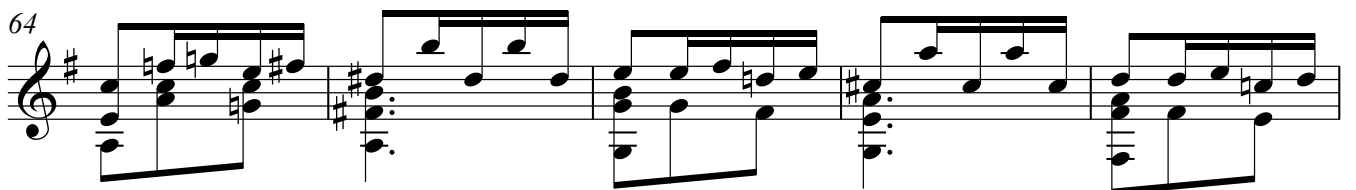

69

