

Mike Magatagan

United States (USA), SierraVista

Brandenburg Concerto No. 6 in Bb Major for Strings (BWV 1051) Bach, Johann Sebastian

About the artist

I'm a software engineer. Basically, I'm computer geek who loves to solve problems. I have been developing software for the last 25+ years but have recently rekindled my love of music.

Many of my scores are posted with individual parts and matching play-along however, this is not always practical. If you would like individual parts to any of my scores or other specific tailoring, please contact me directly and I will try to accommodate your specific needs.

Artist page : <https://www.free-scores.com/Download-PDF-Sheet-Music-magataganm.htm>

About the piece

Title:	Brandenburg Concerto No. 6 in Bb Major for Strings [BWV 1051]
Composer:	Bach, Johann Sebastian
Arranger:	Magatagan, Mike
Copyright:	Public Domain
Publisher:	Magatagan, Mike
Instrumentation:	Viola and Strings
Style:	Baroque
Comment:	Johann Sebastian Bach's Brandenburg Concerto No. 6 in Bb major, BWV 1051 is the final concerto in a set of works dedicated to Christian Ludwig, Margrave of Brandenburg. (It may actually have been the first composed, however.) They were intended as job applications, but the job did not appear. Bach's sonic imagination was seemingly limitless, and for this final concerto he chose the work's instrumentation to strings and continuo, meaning it is often performed online)

Mike Magatagan on [free-scores.com](https://www.free-scores.com)

- listen to the audio
- share your interpretation
- comment
- contact the artist

Brandenburg Concerto

(No. 6 in B \flat Major)

J. S. Bach (BWV 1051)

Transcribed for Strings by Mike Magatagan 2017

I. Allegro ($\text{♩} = 90$)

Viola 1 *mf*

Viola 2 *mf*

Viola 3 *mf*

Viola 4 *mf*

Cello *mf*

Bass *mf*

5

V1

V2

V3

V4

Vc

Cb

9

V1
V2
V3
V4
Vc
Cb

13

V1
V2
V3
V4
Vc
Cb

17

V1
V2
V3
V4
Vc
Cb

21

V1
V2
V3
V4
Vc
Cb

25

V1

V2

V3

V4

Vc

Cb

29

V1

V2

V3

V4

Vc

Cb

32

V1
V2
V3
V4
Vc
Cb

35

V1
V2
V3
V4
Vc
Cb

38

V1

V2

V3

V4

Vc

Cb

42

V1

V2

V3

V4

Vc

Cb

46

V1

V2

V3

V4

Vc

Cb

50

V1

V2

V3

V4

Vc

Cb

54

V1
V2
V3
V4
Vc
Cb

57

V1
V2
V3
V4
Vc
Cb

60

60

V1

V2

V3

V4

Vc

Cb

63

63

V1

V2

V3

V4

Vc

Cb

66

69

72

72

V1

V2

V3

V4

Vc

Cb

75

75

V1

V2

V3

V4

Vc

Cb

78

V1

V2

V3

V4

Vc

Cb

81

V1

V2

V3

V4

Vc

Cb

85

V1

V2

V3

V4

Vc

Cb

89

V1

V2

V3

V4

Vc

Cb

92

V1
V2
V3
V4
Vc
Cb

95

V1
V2
V3
V4
Vc
Cb

98

V1
V2
V3
V4
Vc
Cb

102

V1
V2
V3
V4
Vc
Cb

106

V1

V2

V3

V4

Vc

Cb

109

V1

V2

V3

V4

Vc

Cb

112

V1

V2

V3

V4

Vc

Cb

115

V1

V2

V3

V4

Vc

Cb

119

V1

V2

V3

V4

Vc

Cb

123

V1

V2

V3

V4

Vc

Cb

127

rit.

V1

V2

V3

V4

Vc

Cb

II. Adagio ma non tanto ($\text{♩} = 37$)

mf

tr

mf

mf

Viola 1

Viola 2

Viola 3

Viola 4

Cello

Bass

7

V1

V2

V3

V4

Vc

Cb

12

V1

V2

V3

V4

Vc

Cb

17

V1

V2

V3

V4

Vc

Cb

24

V1

V2

V3

V4

Vc

Cb

29

V1

V2

V3

V4

Vc

Cb

35

V1

V2

V3

V4

Vc

Cb

40

V1

V2

V3

V4

Vc

Cb

44

V1

V2

V3

V4

Vc

Cb

48

V1

V2

V3

V4

Vc

Cb

53

V1

V2

V3

V4

Vc

Cb

rit.

accel.

p

accel.

accel.

a Tempo

mf

mf

p

mf

58

V1

V2

V3

V4

Vc

Cb

III. Allegro ($\text{♩} = 80$)

Viola 1

Viola 2

Viola 3

Viola 4

Cello

Bass

5

V1

V2

V3

V4

Vc

Cb

9

V1

V2

V3

V4

Vc

Cb

11

V1

V2

V3

V4

Vc

Cb

13

V1

V2

V3

V4

Vc

Cb

16

V1

V2

V3

V4

Vc

Cb

18

V1

V2

V3

V4

Vc

Cb

20

V1
V2
V3
V4
Vc
Cb

23

V1
V2
V3
V4
Vc
Cb

25

27

29

31

33

V1

V2

V3

V4

Vc

Cb

36

V1

V2

V3

V4

Vc

Cb

38

V1
V2
V3
V4
Vc
Cb

41

V1
V2
V3
V4
Vc
Cb

45

V1

V2

V3

V4

Vc

Cb

48

V1

V2

V3

V4

Vc

Cb

50

V1

V2

V3

V4

Vc

Cb

52

V1

V2

V3

V4

Vc

Cb

55

57

59

V1

V2

V3

V4

Vc

Cb

61

V1

V2

V3

V4

Vc

Cb

63

V1
V2
V3
V4
Vc
Cb

65

rit. **a Tempo**

V1
V2
V3
V4
Vc
Cb

69

73

76

V1

V2

V3

V4

Vc

Cb

78

V1

V2

V3

V4

Vc

Cb

81

83

85

V1
V2
V3
V4
Vc
Cb

88

V1
V2
V3
V4
Vc
Cb

90

V1

V2

V3

V4

Vc

Cb

92

V1

V2

V3

V4

Vc

Cb

94

96

98

V1

V2

V3

V4

Vc

Cb

101

V1

V2

V3

V4

Vc

Cb

104

V1
V2
V3
V4
Vc
Cb

108

V1
V2
V3
V4
Vc
Cb

rit.

Viola 1

Brandenburg Concerto

(No. 6 in B \flat Major)

J. S. Bach (BWV 1051)

I. Allegro (♩ = 90)

Transcribed for Strings by Mike Magatagan 2017

mf

4

7

10

13

16

20

23

27

30

34

37

tr

41

44

47

50

53

56

59

62

65

69

72

75

78

81

85

89

92

96

99

103

106

110

114

117

120

123

126 *rit.*

129

II. Adagio ma non tanto (♩ = 37)

4 *tr*

10 *tr* *mf*

14 *tr*

20 *tr*

25 *tr* 3

34 *tr*

40

44

47 *tr*

52 *rit.* *accel.* *accel.* *accel.* *a Tempo* *tr*

59 *p* *rit.* *mf*

III. Allegro (♩ = 80)

mf

5

9

12

16

18

20

23

28

31

34

36

39

43

47

49

52

55

59

61

64

67

71

75

78

82

rit. **a Tempo**

84

87

91

95

98

101

104

108

Viola 2

Brandenburg Concerto

(No. 6 in B \flat Major)

J. S. Bach (BWV 1051)

Transcribed for Strings by Mike Magatagan 2017

I. Allegro (♩ = 90)

mf

5

9

13

17

22

26

30

35

39

46

50

55

60

63

67

71

75

78

82

87

90

94

97

101

106

110

114

118

121

125

128

rit.

II. Adagio ma non tanto (♩ = 37)

mf

7

14

20

29

35

41

46

50

59

III. Allegro (♩ = 80)

5

9

12

15

18

21

24

28

31

35

38

41

45

48

51

54

58

60

63

rit. **a Tempo**

66

70

74

77

80

83

86

89

92

95

99

102

105

109

rit.

Viola 3

Brandenburg Concerto

(No. 6 in B \flat Major)

J. S. Bach (BWV 1051)

Transcribed for Strings by Mike Magatagan 2017

I. Allegro ($\text{♩} = 90$)

mf

16

21

27

36

41

52

59

63

76

90

95

100

105

110

rit.

126

rit. accel.accel.accel. rit.

II. Adagio ma non tanto ($\text{♩} = 37$)

52

4

III. Allegro ($\text{♩} = 80$)

mf

8

22

29

38

45

56

rit. a Tempo

66

72

85

93

102

109

rit.

Viola 4

Brandenburg Concerto

(No. 6 in B \flat Major)

J. S. Bach (BWV 1051)

Transcribed for Strings by Mike Magatagan 2017

I. Allegro ($\text{♩} = 90$)

mf

16

22

34

39

47

58

63

76

90

95

99

105

110

rit.

124

II. Adagio ma non tanto (♩ = 37)

rit. accel. accel. accel.

rit.

52

4

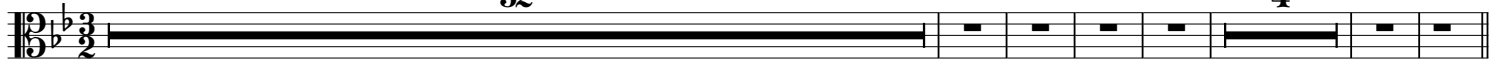

III. Allegro (♩ = 80)

mf

7

20

28

37

44

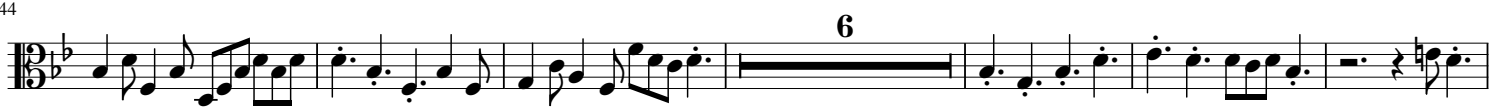

56

rit.

a Tempo

66

72

85

92

100

107

Cello

Brandenburg Concerto

(No. 6 in B \flat Major)

J. S. Bach (BWV 1051)

I. Allegro ($\text{♩} = 90$)

Transcribed for Strings by Mike Magatagan 2017

mf

16

22 **3**

32

37 **3**

54

59 **3**

67

71

80

85

93 **6**

103

111

115

II. Adagio ma non tanto (♩ = 37)

III. Allegro (♩ = 80)

8

13

18

23

26

29

31

33

39

46

53

57

61

rit. **a Tempo**

68

74

79

84

89

91

94

96

98

102

107

Bass

Brandenburg Concerto

(No. 6 in B \flat Major)

J. S. Bach (BWV 1051)

Transcribed for Strings by Mike Magatagan 2017

I. Allegro ($\text{♩} = 90$)

mf

16

32

48

60

79

103

123

rit.

II. Adagio ma non tanto ($\text{♩} = 37$)

mf

14

27

40

rit. accel. accel. accel. a Tempo rit.

III. Allegro (♩ = 80)

mf

rit. a Tempo

rit.