

J.S. Bach

Brandenburg Concerto No 2 Third Movement

Arranged for four alto recorders and bass recorder

By Michael Starke

J.S. Bach – Brandenburg Concerto No. 2
Third Movement

AAAAB

Allegro assai

Arranged by MJ Starke

19

25

31

37

43

49

55

61

67

73

79

85

91

97

103

109

115

121

127

133

139

Brandenburg Concerto No. 2, Movement 3
JS Bach

Alto Recorder 1

Arranged by MJ Starke

Allegro assai

80

4 90 3

100

110

120

130

Brandenburg Concerto No. 2, Movement 3
JS Bach

Alto Recorder 2

Arranged by MJ Starke

Allegro assai 9 10 4 Alto 1:

27

33

39

45

51

57

63

69

75

81

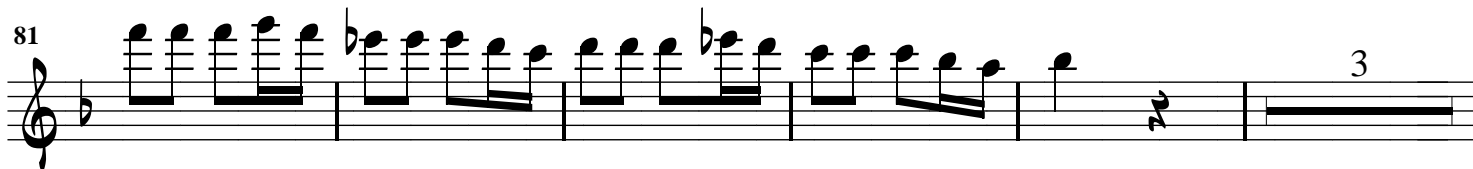

89

94

102

108

118

124

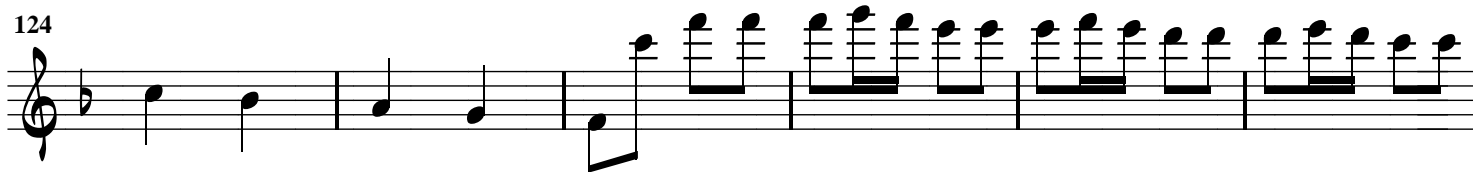

130

136

Brandenburg Concerto No. 2, Movement 3
JS Bach

Alto Recorder 3

Arranged by MJ Starke

Allegro assai

6 10 20 30 40 *tr* 50 60 70

Brandenburg Concerto No. 2, Movement 3
JS Bach

Alto Recorder 3

Arranged by MJ Starke

Allegro assai

6 10 20 30 40 *tr* 50 60 70

80

90

5

100

tr

110

120

130

tr

JS Bach
Brandenburg Concerto No. 2, Movement 3

Alto Recorder 4

Arranged by MJ Starke

Allegro assai

2 2 5 10 6

Alto 1:

20

30

40

50

60

70

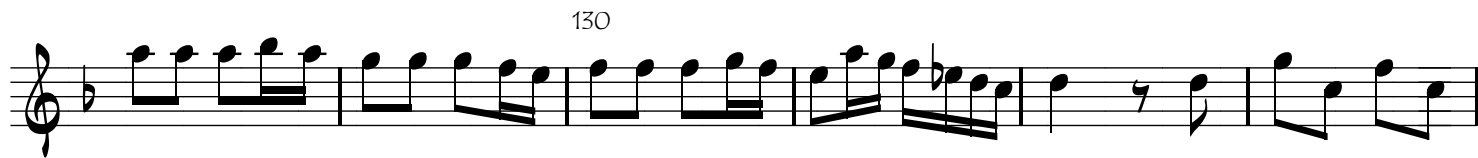
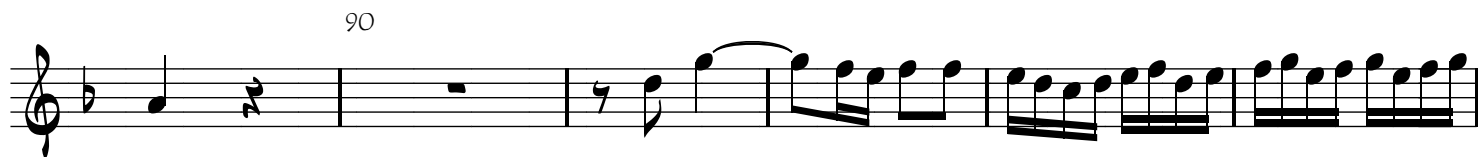

JS Bach - Brandenburg Concerto No. 2, Movement 3

Bass

Arranged by MJ Starke

Allegro assai

10

20

30

40

5

50

60

70

80

90

100

110

120

130