

Mike Magatagan

United States (USA), SierraVista

Concerto in D Major for Violins & Strings (BWV 1064R) Bach, Johann Sebastian

About the artist

I'm a software engineer. Basically, I'm computer geek who loves to solve problems. I have been developing software for the last 25+ years but have recently rekindled my love of music.

Many of my scores are posted with individual parts and matching play-along however, this is not always practical. If you would like individual parts to any of my scores or other specific tailoring, please contact me directly and I will try to accommodate your specific needs.

Artist page : <https://www.free-scores.com/Download-PDF-Sheet-Music-magataganm.htm>

About the piece

Title:	Concerto in D Major for Violins & Strings [BWV 1064R]
Composer:	Bach, Johann Sebastian
Arranger:	Magatagan, Mike
Copyright:	Public Domain
Publisher:	Magatagan, Mike
Instrumentation:	String Ensemble
Style:	Baroque
Comment:	Johann Sebastian Bach mavens hearing this work for the first time will recognize its relationship to the Concerto for three harpsichords in C major (BWV 1064). Indeed, the works might be described as identical twins, for this so-called reconstruction is an arrangement of the original version of the piece, scored for three violins, strings, and continuo, which was lost. The manuscript of the harpsichord version survives and the music is thus bet... (more online)

Mike Magatagan on [free-scores.com](https://www.free-scores.com)

- listen to the audio
- share your interpretation
- comment
- contact the artist

Concerto in D Major

J. S. Bach (BWV 1064R)
arr. J. S. Bach (BWV 1064)

I. Allegro (♩ = 95)

Transcribed for Violins & Strings by Mike Magatagan 2017

Solo Violins

Violin 1

Violin 2

Viola

Cello

Bass

S1

S2

S3

V1

V2

Va

Vc

Cb

8 *rit.* **a Tempo**

S1
S2
S3
V1
V2
Va
Vc
Cb

11

S1
S2
S3
V1
V2
Va
Vc
Cb

14

S1
S2
S3
V1
V2
Va
Vc
Cb

17

S1
S2
S3
V1
V2
Va
Vc
Cb

rit. *tr.*
tr.
tr.

21 **a Tempo**

S1
S2
S3
V1
V2
Va
Vc
Cb

24

S1
S2
S3
V1
V2
Va
Vc
Cb

27 *rit.* **a Tempo**

S1
S2
S3
V1
V2
Cb

31

S1
S2
S3
V1
V2
Cb

34

S1
S2
S3
V1
V2
Va
Vc
Cb

36

S1
S2
S3
V1
V2
Va
Vc
Cb

38

rit. **a Tempo**

S1

S2

S3

V1

V2

Va

Vc

Cb

41

rit. **a Tempo**

S1

S2

S3

V1

V2

Va

Vc

Cb

45

48

51

S1
S2
S3
V1
V2
Va
Vc
Cb

54

S1
S2
S3
V1
V2
Va
Vc
Cb

rit.

57 **a Tempo** *tr rit.* **a Tempo**

S1
S2
S3
V1
V2
Va
Vc
Cb

61 *rit.* **a Tempo** *rit.*

S1
S2
S3
V1
V2
Va
Vc
Cb

65 **a Tempo**

S1
S2
S3
VI
V2
Va
Vc
Cb

68 *rit.* **a Tempo**

S1
S2
S3
VI
V2
Va
Vc
Cb

71

S1
S2
S3
V1
V2
Va
Vc
Cb

75

S1
S2
S3
V1
V2
Va
Vc
Cb

78 **a Tempo**

S1
S2
S3
V1
V2
Va
Vc
Cb

81

S1
S2
S3
V1
V2
Va
Vc
Cb

84

87

90

tr rit. **a Tempo**

S1
S2
S3
V1
V2
Va
Vc
Cb

93

S1
S2
S3
V1
V2
Va
Vc
Cb

96

rit. **a Tempo**

S1

S2

S3

VI

V2

Va

Vc

Cb

99

S1

S2

S3

VI

V2

Va

Vc

Cb

102

106

rit. **a Tempo** *rit.*

109 **a Tempo** *rit.* **a Tempo** *rit.*

S1
S2
S3
V1
V2
Va
Vc
Cb

112 **a Tempo** *rit.* **a Tempo**

S1
S2
S3
V1
V2
Va
Vc
Cb

116

119

122 *rit.*

S1
S2
S3
VI1
V2
Va
Vc
Cb

125 **a Tempo**

S1
S2
S3
VI1
V2
Va
Vc
Cb

128

S1
S2
S3
V1
V2
Va
Vc
Cb

131

tr rit. **a Tempo**
S1
S2
S3
V1
V2
Va
Vc
Cb

135

S1
S2
S3
V1
V2
Va
Vc
Cb

138

S1
S2
S3
V1
V2
Va
Vc
Cb

rit. *tr*

II. Adagio (♩ = 50)

Solo Violins

Violin 1

Violin 2

Viola

Cello

Bass

4

S1

S2

S3

V1

V2

Va

Vc

Cb

7

S1
S2
S3
V1
V2
Va
Vc
Cb

10

S1
S2
S3
V1
V2
Va
Vc
Cb

13

15

17

S1
S2
S3
V1
V2
Va
Vc
Cb

19

S1
S2
S3
V1
V2
Va
Vc
Cb

21

S1
S2
S3
V1
V2
Va
Vc
Cb

23

S1
S2
S3
V1
V2
Va
Vc
Cb

25

S1
S2
S3
V1
V2
Va
Vc
Cb

28

S1
S2
S3
V1
V2
Va
Vc
Cb

30

S1
S2
S3
V1
V2
Va
Vc
Cb

32

S1
S2
S3
V1
V2
Va
Vc
Cb

34

S1

S2

S3

V1

V2

Va

Vc

Cb

rit.

tr

36

S1

S2

S3

V1

V2

Va

Vc

Cb

a Tempo

rit.

a Tempo

38 **a Tempo**

S1
S2
S3
V1
V2
Va
Vc
Cb

40 *rit.* **a Tempo**

S1
S2
S3
V1
V2
Va
Vc
Cb

42

S1

S2

S3

V1

V2

Va

Vc

Cb

rit.

tr

44

S1

S2

S3

V1

V2

Va

Vc

Cb

a Tempo

rit.

III. Allegro (♩ = 83)

Solo Violins

Violin 1

Violin 2

Viola

Cello

Bass

7

S1

S2

S3

V1

V2

Va

Vc

Cb

13

18

24

S1
S2
S3
V1
V2
Va
Vc
Cb

30

S1
S2
S3
V1
V2
Va
Vc
Cb

36

S1
S2
S3
V1
V2
Va
Vc
Cb

42

S1
S2
S3
V1
V2
Va
Vc
Cb

47

S1

S2

S3

V1

V2

Va

Vc

Cb

52

S1

S2

S3

V1

V2

Va

Vc

Cb

58

S1
S2
S3
V1
V2
Va
Vc
Cb

63

S1
S2
S3
V1
V2
Va
Vc
Cb

68

S1
S2
S3
V1
V2
Va
Vc
Cb

72

S1
S2
S3
V1
V2
Va
Vc
Cb

76

S1
S2
S3
VI1
V2
Va
Vc
Cb

80

S1
S2
S3
VI1
V2
Va
Vc
Cb

86

S1

S2

S3

V1

V2

Va

Vc

Cb

91

S1

S2

S3

V1

V2

Va

Vc

Cb

96

S1
S2
S3
V1
V2
Va
Vc
Cb

100

S1
S2
S3
V1
V2
Va
Vc
Cb

104

107

110

S1
S2
S3
V1
V2
Va
Vc
Cb

113

S1
S2
S3
V1
V2
Va
Vc
Cb

116

119

122

125

130

S1
S2
S3
V1
V2
Va
Vc
Cb

135

S1
S2
S3
V1
V2
Va
Vc
Cb

140

146

151

S1
S2
S3
V1
V2
Va
Vc
Cb

156

S1
S2
S3
V1
V2
Va
Vc
Cb

161

S1
S2
S3
V1
V2
Va
Vc
Cb

166

espress. e rit. *accel.*

S1
S2
S3
V1
V2
Va
Vc
Cb

171 *molto rit.* *a Tempo*

S1
S2
S3
V1
V2
Va
Vc
Cb

176

S1
S2
S3
V1
V2
Va
Vc
Cb

181

S1
S2
S3
V1
V2
Va
Vc
Cb

187

rit.

S1
S2
S3
V1
V2
Va
Vc
Cb

Violin 1

Concerto in D Major

J. S. Bach (BWV 1064R)

arr. J. S. Bach (BWV 1064)

Transcribed for Violins & Strings by Mike Magatagan 2017

I. Allegro (♩ = 95)

mf

rit. **a Tempo**

rit. *tr* **a Tempo**

rit. **a Tempo**

3 3 3 3

38 *rit.*

a Tempo 3 3 3 3 3 3 3 3 *rit.* 3 *a Tempo* 3

40 2

46

49

54 *rit.*

a Tempo *rit.* *tr.* *a Tempo*

57 *rit.* *a Tempo* *rit.* *a Tempo* *rit.* *a Tempo*

61 4

71

76 *rit.* *tr.* *a Tempo*

79

83

88 *rit.* *tr.* *a Tempo*

92

96 *rit.* **a Tempo**

104 *rit.* **a Tempo**

108 *rit.* **a Tempo** *rit.* **a Tempo** *rit.*

112 **a Tempo** *rit.*

115 **a Tempo**

118 **a Tempo** **2**

124 *rit.* **a Tempo**

128

132 *rit.* **a Tempo**

136

139 *rit.* *tr* *w* *mf*

II. Adagio (♩ = 50)

3 *mf*

4

14

17

22

28

31

35

39

41

43

III. Allegro (♩ = 83)

3

mf

15

20

28

36

42

49

56 *tr* 20

84

92

97

101 27

137

144

149

153

158

163

espress. e rit.

168

accel.

molto rit.

173

a Tempo

179

186

rit.

Violin 2

Concerto in D Major

J. S. Bach (BWV 1064R)

arr. J. S. Bach (BWV 1064)

Transcribed for Violins & Strings by Mike Magatagan 2017

I. Allegro (♩ = 95)

mf

5

rit. **a Tempo**

8

12

16

20

rit. **a Tempo**

23

rit. **a Tempo**

31

rit. **a Tempo** *rit.*

43

a Tempo

46

53

rit. **a Tempo** *rit.* *tr* **a Tempo**

56

60 *rit.* **a Tempo**

64 *rit.* **a Tempo**

66 *rit.* **a Tempo**

69 *rit.* **a Tempo**

73 *rit.* **a Tempo**

77 *rit.* *tr* **a Tempo**

82 *rit.* **a Tempo**

86 *rit.* **a Tempo**

90 *rit.* *tr* **a Tempo**

95 *rit.* **a Tempo**

99 *rit.* **a Tempo** 3 *rit.* **a Tempo**

107 *rit.* **a Tempo** *rit.* **a Tempo**

110 *rit.* **a Tempo** *rit.* **a Tempo**

114 *rit.* **a Tempo** *rit.*

125 **a Tempo**

128

132 *rit.* **a Tempo** *tr*

135

139 *rit.*

II. Adagio (♩ = 50)

4 *mf*

8 3

15 *tr*

19

23 2 *tr*

28

32 *rit.*

36 *a Tempo* *rit.* *a Tempo* *a Tempo*

40 *rit.* *a Tempo*

43 *rit.* *tr* *a Tempo* *rit.*

III. Allegro (♩ = 83)

mf

7

13

20

27

36

43

49

56 **20**

84

91

97

103

106

109

112

115

118

121

124

130

137

172

molto rit. *a Tempo*

espress. e ritcel.

25

182

rit.

189

Violin 3

Concerto in D Major

J. S. Bach (BWV 1064R)

arr. J. S. Bach (BWV 1064)

Transcribed for Violins & Strings by Mike Magatagan 2017

I. Allegro (♩ = 95)

mf

rit. **a Tempo**

rit. **a Tempo**

rit. **a Tempo** *rit.*

a Tempo *rit.* **a Tempo** *rit.*

a Tempo *rit.* **a Tempo** *rit.*

a Tempo *rit.* **a Tempo**

a Tempo *rit.* **a Tempo**

67 *rit.* **a Tempo**

72 *rit.* **a Tempo**

76 *rit.* **a Tempo**

80 **2**

87 *rit.*

91 **a Tempo**

97 *rit.* **a Tempo**

101 *rit.* **a Tempo** *rit.* **a Tempo**

106 *rit.* **a Tempo** *rit.* **a Tempo**

110 *rit.* **a Tempo**

113 *rit.* **a Tempo** **6**

122 *rit.*

125 **a Tempo**

129 *rit.* *tr*

133 *a Tempo*

137 *rit.*

140

II. Adagio (♩ = 50)

5 *mf*

9 2

14

18

22 2

27 *tr*

30

34 *rit.* *a Tempo* *rit.*

37 *a Tempo* *a Tempo*

40 *rit.* **a Tempo** *rit.*

44

III. Allegro (♩ = 83)

9 **6**

24 **3**

33

39 **3**

45

53

60

65

69 **3** **3** **3** **3**

73 **3** **3** **3** **3** **3** **3** **3** **3** **3** **3**

77

84

91

98

128

138

espress. e aitel. molto rit.

179

188

rit.

Violin 4

Concerto in D Major

J. S. Bach (BWV 1064R)

arr. J. S. Bach (BWV 1064)

Transcribed for Violins & Strings by Mike Magatagan 2017

I. Allegro (♩ = 95)

mf

3 3 3

6

rit.

a Tempo

10

3 3 3

15

rit. tr.

a Tempo

23

rit.

a Tempo

31

3

rit.

a Tempo

39

3 3 3

6

50

rit.

a Tempo

56

rit. tr.

a Tempo

61

rit.

a Tempo

rit.

a Tempo

70

77

rit. tr.

a Tempo

85 *rit.* **a Tempo**

93 *rit.* **a Tempo**

102 *rit.* **a Tempo** *rit.* **a Tempo** *rit.* **a Tempo** *rit.* **a Tempo**

111 *rit.* **a Tempo** *rit.* **a Tempo**

120 *rit.* **a Tempo**

127 *rit.* **a Tempo**

135 *rit.*

140

II. Adagio (♩ = 50)

mf

10 **2**

19 *tr*

25

32 *rit.* **a Tempo** *tr* **a Tempo** **a Tempo**

39 *rit.* **a Tempo** *rit.* **a Tempo**

46 *rit.*

III. Allegro (♩ = 83)

3 *mf* 3

15

20

29

36

43

52

60

69

79

87

106

120

134

147

162

espress. e rit. accel. molto rit. a Tempo

177

183

rit.

Violin 5

Concerto in D Major

J. S. Bach (BWV 1064R)

arr. J. S. Bach (BWV 1064)

Transcribed for Violins & Strings by Mike Magatagan 2017

I. Allegro (♩ = 95)

mf *rit.* *a³Tempo*

6

11 *a Tempo*

18 *rit.* *a Tempo*

27 *rit.* *a Tempo*

37 *rit.* *a Tempo* *rit.*

43 *a Tempo* **6**

55 *rit.* *a Tempo* *rit.* *a Tempo*

60 *rit.* *a Tempo* *rit.* *a Tempo*

67 *rit.* *a Tempo*

75 *rit.* *a Tempo*

84 *rit.* *a Tempo*

92

rit. a Tempo

102

rit. a Tempo *rit.* a Tempo *rit.* a Tempo

112

a Tempo *rit.* a Tempo

122

rit. a Tempo *rit.*

133

a Tempo

138

II. Adagio (♩ = 50)

mf

10

2

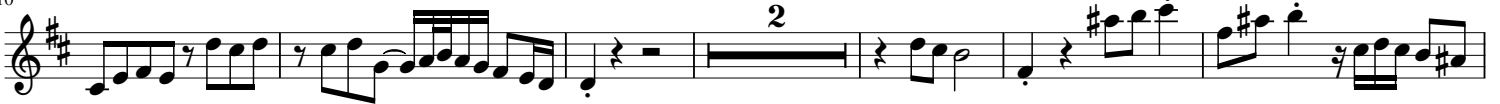

18

25

32

rit. a Tempo a Tempo a Tempo

40

rit. a Tempo *rit.* a Tempo

46

rit.

III. Allegro (♩ = 83)

mf

7

17

27

37

50

66

80

88

99

111

125

135

4

6

142

espress. e rit.accel. molto rit. a Tempo

157

176

rit.

184

Viola

Concerto in D Major

J. S. Bach (BWV 1064R)

arr. J. S. Bach (BWV 1064)

Transcribed for Violins & Strings by Mike Magatagan 2017

I. Allegro (♩ = 95)

8 *mf rit.* a Tempo

14 *rit.* a Tempo

22 *rit.* a Tempo

32

39 *rit.* a Tempo *rit.* a Tempo 6

51 *rit.* a Tempo *rit.* a Tempo *rit.*

59 a Tempo *rit.* a Tempo *rit.*

65 a Tempo *rit.* a Tempo

75 *rit.* a Tempo

83 *rit.* a Tempo *rit.* a Tempo

90 *rit.* a Tempo *rit.* a Tempo

99 *rit.* a Tempo *rit.* a Tempo *rit.* a Tempo *rit.* a Tempo

108 *rit.* a Tempo

116

126 *rit.* a Tempo

136 *rit.*

II. Adagio (♩ = 50)

mf

10

18

25

32 *rit.* a Tempo a Tempo a Tempo

40 *rit.* a Tempo *rit.* a Tempo *rit.*

47

III. Allegro (♩ = 83)

mf

9

6

25

37

48

58

6

76

84

92

102

16

131

140

espress. e rit. accel.

154

molto rit.

171

3

rit.

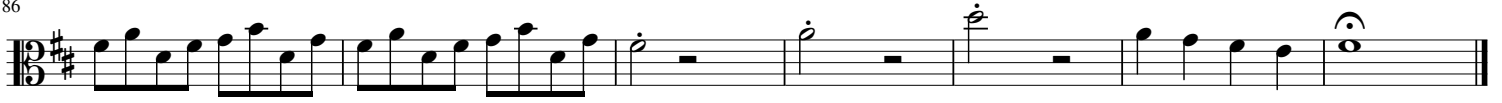

Cello

Concerto in D Major

J. S. Bach (BWV 1064R)

arr. J. S. Bach (BWV 1064)

Transcribed for Violins & Strings by Mike Magatagan 2017

I. Allegro (♩ = 95)

8 *mf rit.* a Tempo

14 *rit.* a Tempo

20 *rit.* a Tempo

26 *rit.* a Tempo

35 *rit.*

40 a Tempo *rit.* a Tempo

46 *rit.*

52 a Tempo *rit.* a Tempo *rit.* a Tempo

57 *rit.* a Tempo

63 *rit.* a Tempo

69 *rit.* a Tempo

75 *rit.* **a Tempo**

81

86 *rit.*

91 **a Tempo**

94

97 *rit.* **a Tempo**

104 *rit.* **a Tempo** *rit.* **a Tempo**

108 *rit.* **a Tempo** *rit.* **a Tempo** *rit.* **a Tempo** *rit.* **a Tempo**

115 **a Tempo**

120

124 *rit.* **a Tempo**

131 *rit.* **a Tempo**

138 *rit.*

II. Adagio (♩ = 50)

5 *mf*

10

15

19

23

27

34 *rit.* *a Temporit.* *a Tempo*

38 *a Tempo* *rit.* *a Tempo*

43 *rit.* *a Tempo* *rit.*

47

III. Allegro (♩ = 83)

13 *mf*

24

34

45

52

60

70

75

83

93

105

113

119

131

137

146

157

espress. e r

168

accel.

molto rit.

a Tempo

181

rit.

Bass

Concerto in D Major

J. S. Bach (BWV 1064R)

arr. J. S. Bach (BWV 1064)

Transcribed for Violins & Strings by Mike Magatagan 2017

I. Allegro (♩ = 95)

8 *mf rit.* a Tempo

14 *rit.* a Tempo

20 *rit.* a Tempo

26 *rit.* a Tempo

35 *rit.* a Tempo

42 *rit.* a Tempo

48 *rit.* a Tempo *rit.*

53 a Tempo *rit.* a Tempo *rit.*

59 a Tempo *rit.* a Tempo *rit.*

65 a Tempo *rit.* a Tempo

71

rit. **a Tempo**

rit. **a Tempo** *rit.*

a Tempo

rit. **a Tempo** *rit.* **a Tempo**

rit. **a Tempo** *rit.* **a Tempo**

rit. **a Tempo**

rit. **a Tempo**

rit.

II. Adagio (♩ = 50)

mf

21

25

32

39

45

III. Allegro (♩ = 83)

3

mf

14

26

38

48

55

64

72

77

86

97

110

116

126

134

140

152

espress. e rit. accel. molto rit.

163

3

rit.

179

191