

Mike Magatagan

United States (USA), SierraVista

Concerto in D Minor for Piano & Strings (BWV 1052) Bach, Johann Sebastian

About the artist

I'm a software engineer. Basically, I'm computer geek who loves to solve problems. I have been developing software for the last 25+ years but have recently rekindled my love of music.

Many of my scores are posted with individual parts and matching play-along however, this is not always practical. If you would like individual parts to any of my scores or other specific tailoring, please contact me directly and I will try to accommodate your specific needs.

Artist page : <https://www.free-scores.com/Download-PDF-Sheet-Music-magataganm.htm>

About the piece

Title:
Composer:
Arranger:
Copyright:
Publisher:
Instrumentation:
Style:
Comment:

Co
Ba
Ma
Pu
Ma
Pia
Ba
Th
ba
co
key
late
onl

Mike Magatagan on [free-scores.com](https://www.free-scores.com)

- listen to the audio
- share your interpretation
- comment
- contact the artist

Concerto in D Minor

J. S. Bach (BWV 1052)

Transcribed for Piano & Strings by Mike Magatagan 2017

I. Allegro (♩ = 52.5) *rit.*

mf

Violin 1

mf

Violin 2

mf

Viola

mf

Cello

mf

Piano

mf

7 **a Tempo**

V1

V2

Va

Vc

P

11

rit. **a Tempo**

V1

V2

Va

Vc

P

16

V1

V2

Va

Vc

P

20

V1 *rit.* **a Tempo**

V2

Va

Vc

P

24

V1 *rit.*

V2

Va

Vc

P

28 **a Tempo**

V1
V2
Va
Vc
P

32

V1
V2
Va
Vc
P

33

V1
 V2
 Va
 Vc
 P

37

V1
 V2
 Va
 Vc
 P

38

V1

V2

Va

Vc

P

rit. *tr*

a Tempo

43

V1

V2

Va

Vc

P

47

V1
V2
Va
Vc
P

51

V1
V2
Va
Vc
P

55 *rit.* **a Tempo**

V1
V2
Va
Vc
P

59 *rit.* **a Tempo**

V1
V2
Va
Vc
P

65

V1 *rit.* **a Tempo** *rit.* **a Tempo**

V2

Va

Vc

P

71 *rit.*

V1

V2

Va

Vc

P

77 **a Tempo**

V1

V2

Va

Vc

P

83

V1

V2

Va

Vc

P

87 *rit.*

V1
V2
Va
Vc
P

91 *a Tempo* *rit.* *a Tempo* *rit.* *a Tempo* *rit.*

V1
V2
Va
Vc
P

95 **a Tempo**

V1
V2
Va
Vc
P

99

V1
V2
Va
Vc
P

103 *rit.* **a Tempo**

V1
V2
Va
Vc
P

107 *rit.* *espress.*

V1
V2
Va
Vc
P

110

V1

V2

Va

Vc

P

112

accel a Tempo

V1

V2

Va

Vc

P

116

V1
V2
Va
Vc
P

120

V1
V2
Va
Vc
P

124

V1

V2

Va

Vc

P

128

V1

V2

Va

Vc

P

132

V1

V2

Va

Vc

P

rit. *tr* **a Tempo**

136

V1

V2

Va

Vc

P

140

V1
V2
Va
Vc
P

144

V1
V2
Va
Vc
P

149

V1
V2
Va
Vc
P

156

rit.

V1
V2
Va
Vc
P

162 **a Tempo**

V1

V2

Va

Vc

P

rit.

166 **a Tempo**

V1

V2

Va

Vc

P

168

V1

V2

Va

Vc

P

170

rit.

a Tempo

V1

V2

Va

Vc

P

173

V1
V2
Va
Vc
P

177

V1
V2
Va
Vc
P

181

rit. **a Tempo**

V1

V2

Va

Vc

P

tr

186

rit.

V1

V2

Va

Vc

P

II. Adagio (♩ = 55)

Violin 1 *mf*

Violin 2 *mf*

Viola *mf*

Cello *mf*

Piano *mf*

10

V1 *mp*

V2 *mp*

Va *mp*

Vc *mp*

P *Solo*

19

V1
V2
Va
Vc
P

27

V1
V2
Va
Vc
P

34

V1

V2

Va

Vc

P

40

V1

V2

Va

Vc

P

46

V1

V2

Va

Vc

P

52

V1

V2

Va

Vc

P

57

V1

V2

Va

Vc

P

tr

3

61

V1

V2

Va

Vc

P

3

tr

tr

66

V1
V2
Va
Vc
P

72

V1
V2
Va
Vc
P

tr. *espress.* **a Tempo** *mf*

77

V1

V2

Va

Vc

P

rit.

III. Allegro (♩ = 90)

Violin 1

Violin 2

Viola

Cello

Piano

mf

8

V1
V2
Va
Vc
P

15

V1
V2
Va
Vc
P

21

V1
 V2
 Va
 Vc
 P

27

V1
 V2
 Va
 Vc
 P

33

V1

V2

Va

Vc

P

39

V1

V2

Va

Vc

P

45

V1
V2
Va
Vc
P

52

V1
V2
Va
Vc
P

59

V1
V2
Va
Vc
P

65

V1
V2
Va
Vc
P

72

V1
V2
Va
Vc
P

78

V1
V2
Va
Vc
P

84

V1

V2

Va

Vc

P

90

V1

V2

Va

Vc

P

96

V1
V2
Va
Vc
P

102

V1
V2
Va
Vc
P

107

V1
V2
Va
Vc
P

113

V1
V2
Va
Vc
P

120

V1
 V2
 Va
 Vc
 P

127

V1
 V2
 Va
 Vc
 P

133

V1
V2
Va
Vc
P

139

V1
V2
Va
Vc
P

144

V1

V2

Va

Vc

P

149

V1

V2

Va

Vc

P

154

V1
V2
Va
Vc
P

160

V1
V2
Va
Vc
P

165

V1

V2

Va

Vc

P

171

V1

V2

Va

Vc

P

178

V1
 V2
 Va
 Vc
 P

183

V1
 V2
 Va
 Vc
 P

189

V1
V2
Va
Vc
P

195

V1
V2
Va
Vc
P

200

V1

V2

Va

Vc

P

205

V1

V2

Va

Vc

P

210

V1
V2
Va
Vc
P

216

V1
V2
Va
Vc
P

221

V1
V2
Va
Vc
P

227

V1
V2
Va
Vc
P

233

V1
V2
Va
Vc
P

239

V1
V2
Va
Vc
P

244

V1
V2
Va
Vc
P

250

V1
V2
Va
Vc
P

255

V1

V2

Va

Vc

P

260

V1

V2

Va

Vc

P

265

V1

V2

Va

Vc

P

269

V1

V2

Va

Vc

P

273 *molto.* **a Tempo**

V1
V2
Va
Vc
P

280 *rit.*

V1
V2
Va
Vc
P

Violin 1

Concerto in D Minor

J. S. Bach (BWV 1052)

I. Allegro (♩ = 52.5)

Transcribed for Piano & Strings by Mike Magatagan 2017

4 *mf* *rit.*

7 *a Tempo* *rit.* *a Tempo*

14

17

21 *rit.* *a Tempo* *rit.*

28 *a Tempo*

34 *rit.* *tr* *a Tempo*

42

45

49

53 *rit.* *a Tempo*

58 *rit.* **a Tempo**

61 *rit.* **a Tempo rit.**

65 **a Tempo**

70 *rit.* **a Tempo**

74 *rit.* **a Tempo rit.** **10**

90 *rit.* **a Tempo rit.** **a Tempo rit.** **a Tempo rit.** **a Tempo**

96 *rit.*

104 **a Tempo**

107 *rit.* **espress.**

112 **accel a Tempo**

117

121

127

rit. **a Tempo**

133 *tr*

139

145 *rit.* **a Tempo** *rit.* **a Tempo**

151 *rit.* **a Tempo**

167

174

178 *rit.* **a Tempo**

182 *rit.*

187 **II. Adagio** (♩ = 55)

mf

14

23 *mp*

32

42

50

59

68 *espress. a Tempo*

76 *mf*

82

III. Allegro (♩ = 90)

6 *mf*

11

17

29

34

39

45

54

60

65

70

78

85

117

3

5

15

11

tr

tr

123

128

134

139

145

160

165

170

175

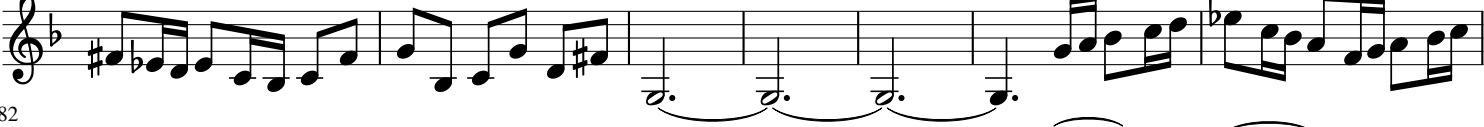

182

192

206

216

222

229

236

246

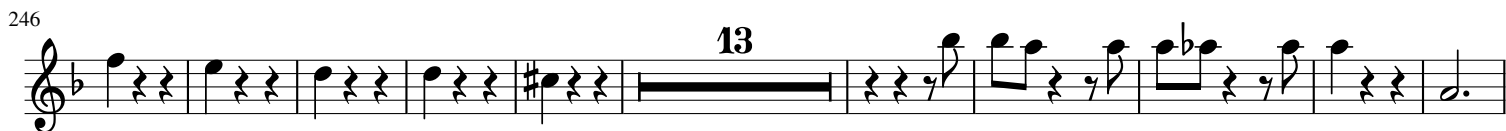

molto. a Tempo

269

278

rit.

283

Violin 2

Concerto in D Minor

J. S. Bach (BWV 1052)

I. Allegro (♩ = 52.5)

Transcribed for Piano & Strings by Mike Magatagan 2017

4 *mf* *rit.*

7 *a Tempo* *rit.* *a Tempo*

14

17

21 *rit.* *a Tempo* *rit.*

28 *a Tempo*

34 *rit.* *a Tempo*

42

47

51 *rit.* *a Tempo*

57 *rit.*

62 *a Tempo* *rit.* *a Tempo* *rit.* *a Tempo*

79 *rit.* *a Tempo* *rit.* *a Tempo* *rit.* *a Tempo*

98 *rit.* *a Tempo*

105 *rit.* *espress.* *accel a Tempo*

108

114

118

122 *rit.* *a Tempo*

128

135

142 *rit.*

147 *7*

162 **a Tempo** *rit.* **a Tempo** *rit.*

172 **a Tempo**

176 *rit.* **a Tempo**

180 *rit.*

185

188 **II: Adagio** (♩ = 55)

7 *mf*

14

24 *mp*

34

45

56

66

76

82

III. Allegro (♩ = 90)

6

11

17

30

35

40

47

espress. a Tempo

mf

rit.

mf

3

5

56

62

67

72

81

101

119

124

129

135

140

146

161 *tr*

166

171

176

185

196

210

217

224

230

238 **2**

250 **13** *molto.*

a Tempo

274

279

rit.

284

Viola

Concerto in D Minor

J. S. Bach (BWV 1052)

I. Allegro (♩ = 52.5)

Transcribed for Piano & Strings by Mike Magatagan 2017

4 *mf* *rit.* **a Tempo**

8 *rit.* **a Tempo**

16 *rit.*

22 **a Tempo** *rit.* **a Tempo**

33

39 *rit.* **a Tempo**

46 *rit.*

56 **a Tempo** *rit.* **a Tempo** *rit.* **a Tempo** *rit.*

69 **a Tempo** *rit.* **a Tempo** *rit.* **a Tempo** 5

81 *rit.*

91 **a Tempo** *rit.* **a Tempo** **a Tempo** **a Tempo**

rit. a Tempo

100

108

116

126

132

138

145

151

166

175

182

187

II. Adagio (♩ = 55)

7 *mf*

15 *mp*

25

35

45

55

64

74 *espress. a Tempo*

81 *mf* *rit.*

III. Allegro (♩ = 90)

6 *mf*

12

18

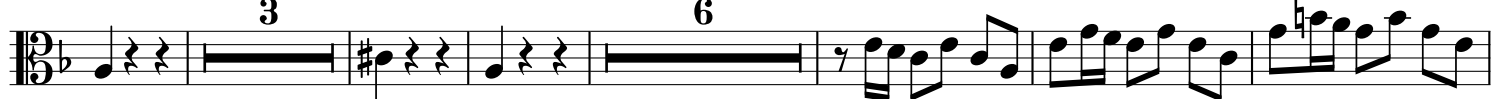

33

40

47

56

62

67

73

78

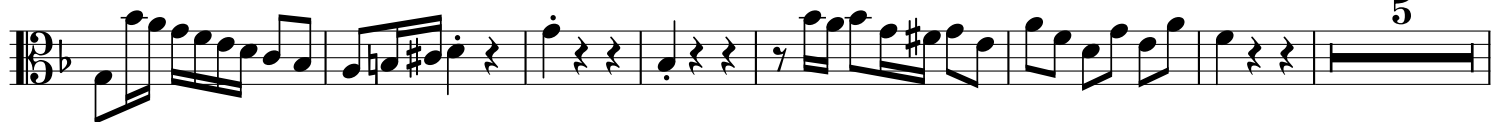

90

118

123

129

137

145

162

166

171

177

181

185

196

211

218

226

232

245

268

molto. a Tempo

277

282

rit.

Cello

Concerto in D Minor

J. S. Bach (BWV 1052)

I. Allegro (♩ = 52.5)

Transcribed for Piano & Strings by Mike Magatagan 2017

4 *mf* *rit.* **a Tempo**

9 *rit.* **a Tempo**

18 *rit.* **a Tempo**

26 *rit.* **a Tempo**

39 *rit.* **a Tempo**

46 *rit.* **a Tempo**

58 *rit.* **a Tempo** *rit.*

69 **a Tempo** **a Tempo** *rit.* **a Tempo** *rit.* **a Tempo** *rit.*

73

93 **a Tempo** **a Tempo** **a Tempo**

98 *rit.* **a Tempo**

106 *rit.* *espress.* *accel a Tempo*

113

117

125

134

141

148

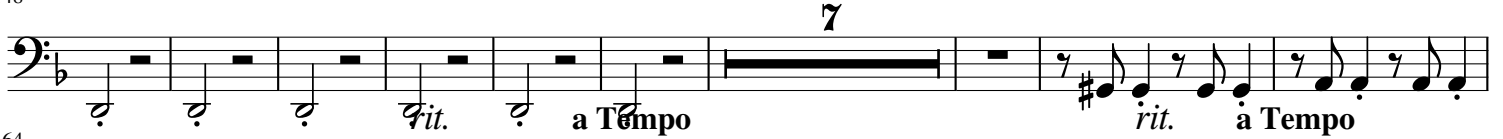

164

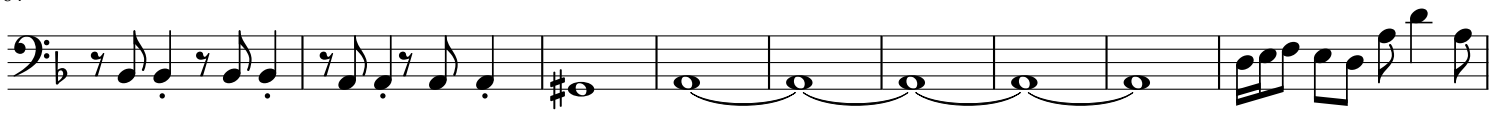

173

179

185

188

II. Adagio (♩ = 55)

7

14

20

mp

27

34

40

48

54

62

68

espress. a Tempo

76

mf

82

rit.

III. Allegro (♩ = 90)

7 *mf*

14

21

30

35

42

49

58

63

68

74

79

84

96

107

115

121

126

133

141

149

157

164

169

174

180

186

192

15

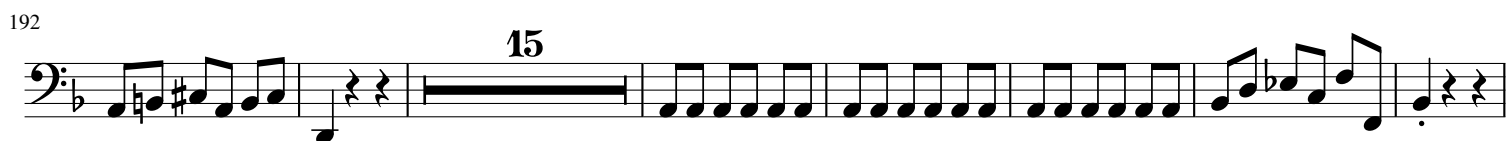

214

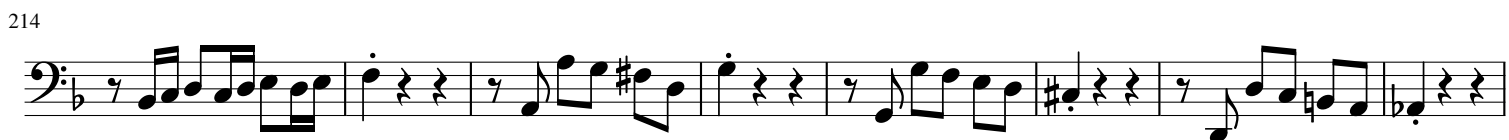

222

2

229

238

2

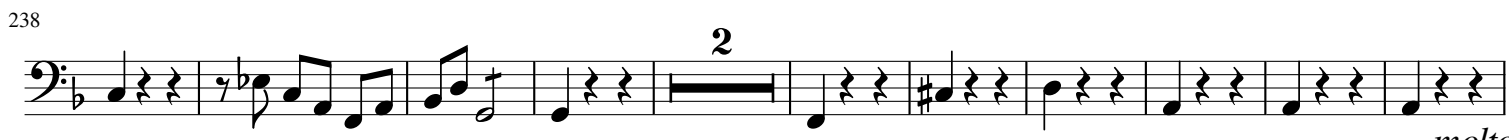

250

13

a Tempo

274

rit.

280

Piano

Concerto in D Minor

J. S. Bach (BWV 1052)

Transcribed for Piano & Strings by Mike Magatagan 2017

I. Allegro (♩ = 52.5)

mf

mf

rit. **a Tempo**

5

8

10

rit. **a Tempo**

12

15

18

21

rit. **a Tempo**

24

26

rit. **a Tempo**

29

32

35

38

rit. **a Tempo**

41

44

Measures 44-46 of the piano transcription. The right hand features a complex, flowing melodic line with many sixteenth and thirty-second notes. The left hand provides a steady accompaniment with chords and moving lines.

47

Measures 47-49. The right hand continues with intricate melodic patterns. The left hand has a more rhythmic accompaniment with some chordal textures.

50

Measures 50-51. The right hand has a more active melodic line. The left hand features a prominent bass line with some chordal support.

52

Measures 52-53. The right hand continues with a melodic line that includes some grace notes. The left hand has a steady accompaniment.

54

57

59

62

a Tempo

67

70

a Tempo

75

rit. *a:Tempo*

79

83

86

88

90 *rit.* **a Tempo** *rit.*

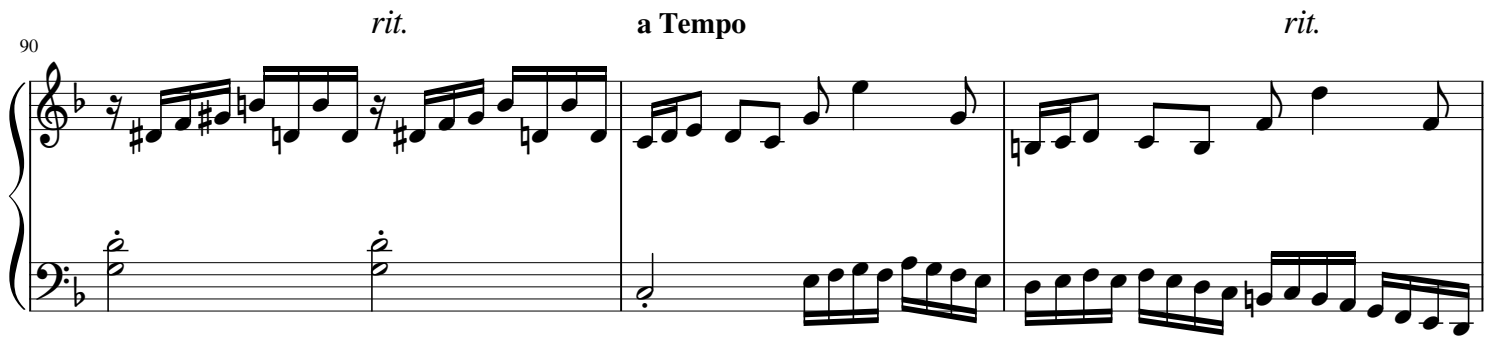

93 **a Tempo** *rit.* **a Tempo** *rit.* **a Tempo**

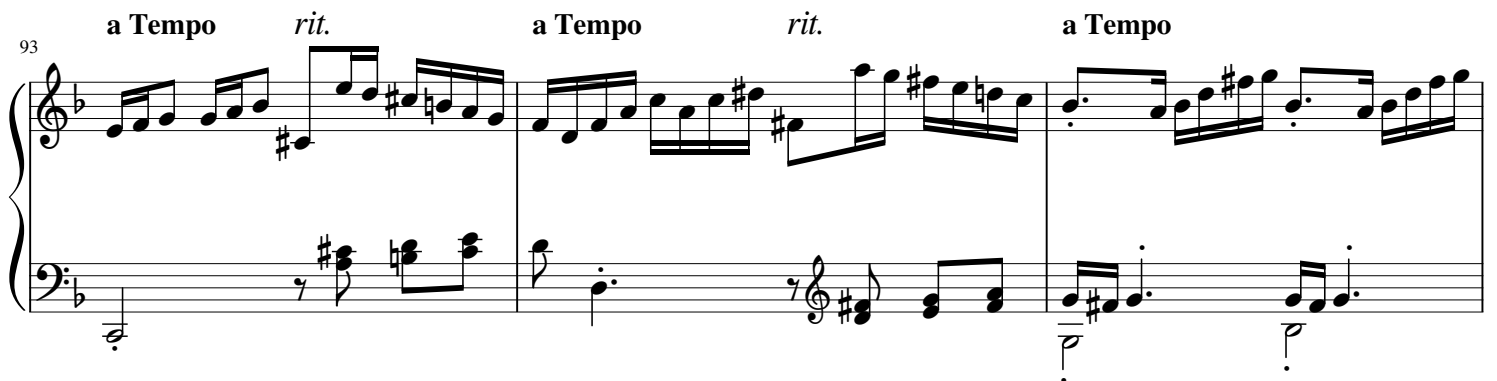

96

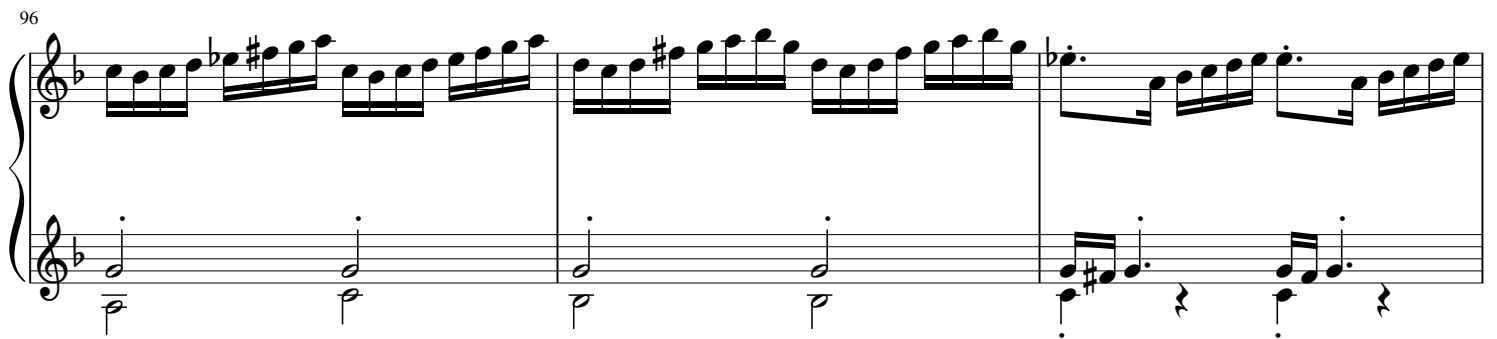

99

102 *rit.* **a Tempo**

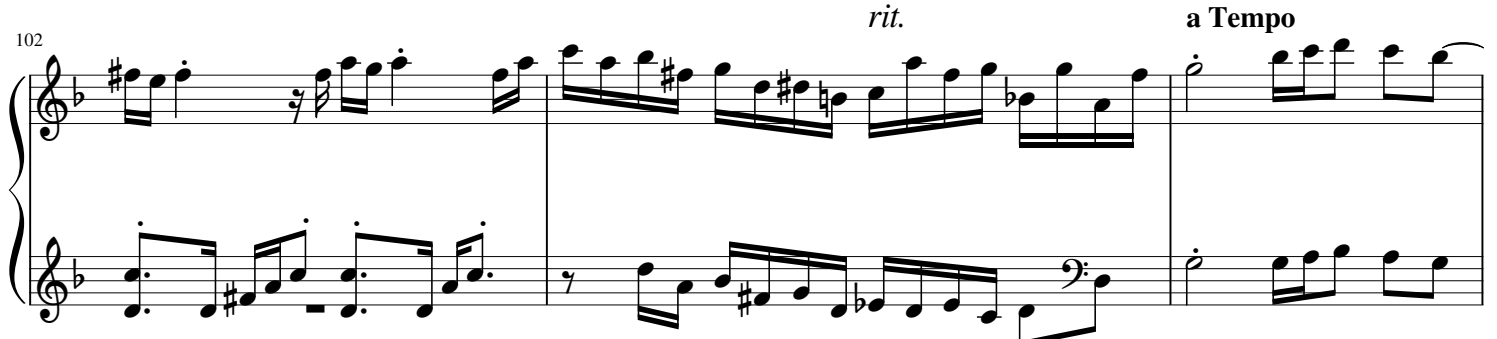

105

107

109

111

113

129

131

134

137

139

141

143

146

149

154

158

rit.

a Tempo

162

rit.

a Tempo

165

167

168

169

170

171

173

176

179

rit.

a Tempo

182

rit.

185

188

II. Adagio (♩ = 55)

8

Solo

15

20

25

30

34

37

41

45

49

53

57

60

62

65

68

71

74

espress.

a Tempo

78

85

rit.

III. Allegro (♩ = 90)

24

28

32

35

39

42

46

50

54

58

62

67

72

76

80

84

88

92

95

99

102

105

108

112

116

120

124

129

133

137

140

143

146

149

152

156

160

163

166

171

176

180

184

188

192

195

198

201

204

207

210

214

218

222

226

230

235

239

242

245

248

251

254

257

260

277

282

Piano (A4)

Concerto in D Minor

J. S. Bach (BWV 1052)

I. Allegro (♩ = 52.5)

Transcribed for Piano & Strings by Mike Magatagan 2017

23

26

rit. **a Tempo**

29

32

35

38

rit. **a Tempo**

tr

42

45

48

51

54

rit. **a Tempo**

tr

57

60

rit. **a Tempo**

64

rit.

69 **a Tempo** *rit.* **a Tempo**

73 *rit.* **a Tempo**

78

82

85

88 *rit.*

91 **a Tempo** *rit.* **a Tempo** *rit.*

94 **a Tempo** *rit.* **a Tempo**

97

100

103 *rit.* **a Tempo**

106 *tr* *rit.*

109 *espress.*

111 *accel a Tempo* *tr*

114 *tr* *tr*

118

121

124

127

130

133 *rit.* *tr* *a Tempo* *tr*

137

139

142

145

148

153

158

rit.

a Tempo

162

rit.

a Tempo

165

167

168

169

170

rit.

a Tempo

171

174

177

180

rit. **a Tempo**

183

rit.

187

II. Adagio (♩ = 55)

mf

9

Solo

17

22

28

33

37

41

46

50

54

58

61

65

69

73

espress.

a Tempo

rit.

III. Allegro (♩ = 90)

28

tr

33

37

tr

41

46

51

55

60

65

71

76

80

84

88

92

96

100

103

107

111

116

121

126

131

135

139

143

147

151

155

159

163

167

172

177

181

185

189

193

197

201

205

209

214

219

223

228

233

237

241

244

248

251

254

257

260

263

266

268

270

272

tr *molto.* *tr* *a Tempo*

276

281

rit. *tr*