

MICHAEL MAGATAGAN

United States (USA), SierraVista

Concerto in D Minor for Winds & Strings (BWV 1063) Bach, Johann Sebastian

About the artist

Im a software engineer. Basically, Im computer geek who loves to solve problems. I have been developing software for the last 25+ years but have recently rekindled my love of music. Many of my scores are posted with individual parts and matching play-along however, this is not always practical. If you would like individual parts to any of my scores or other specific tailoring, please contact me directly and I will try to accommodate your specific needs.

Artist page : <https://www.free-scores.com/Download-PDF-Sheet-Music-magataganm.htm>

About the piece

Title:	Concerto in D Minor for Winds & Strings [BWV 1063]
Composer:	Bach, Johann Sebastian
Arranger:	MAGATAGAN, MICHAEL
Copyright:	Public Domain
Publisher:	MAGATAGAN, MICHAEL
Instrumentation:	Winds & String Orchestra
Style:	Baroque
Comment:	There are two different scholarly explanations of the origin of Johann Sebastian Bach's (1685-1750) Concerto for Three Harpsichords in D minor. One holds that the work is a transcription or arrangement of works by other composers in the manner of Bach's adaptation of the violin concertos for organ. Given the originality and the expressivity of the D minor concerto, this explanation seems unlikely to other scholars, who assert instead th... (more online)

MICHAEL MAGATAGAN on [free-scores.com](https://www.free-scores.com)

- listen to the audio
- share your interpretation
- comment
- contact the artist

12

rit. **a Tempo**

Fl.
Ob.
Cl.
Eh.
Fh.
Ba.
V1
V2
Va.
Vc.
Cb.

22

Fl.

Ob.

Cl.

Eh.

Fh.

Ba.

V1

V2

Va

Vc

Cb

31

Fl.

Ob.

Cl.

Eh.

Fh.

Ba.

V1

V2

Va.

Vc.

Cb.

40

rit. *tr* **a Tempo**

Fl.
Ob.
Cl.
Eh.
Fh.
Ba.
V1
V2
Va
Vc
Cb

50

Fl.
Ob.
Cl.
Eh.
Fh.
Ba.
V1
V2
Va.
Vc.
Cb.

56

Fl.

Ob.

Cl.

Eh.

Fh.

Ba.

V1

V2

Va.

Vc.

Cb.

Fl. *rit. tr* **a Tempo**

Ob

Cl

Eh

Fh

Ba

V1 *tr*

V2 *tr*

Va

Vc

Cb

74

rit. tr **a Tempo**

Fl.
Ob.
Cl.
Eh.
Fh.
Ba.
V1
V2
Va
Vc
Cb

102

rit. **a Tempo**

Fl.

Ob.

Cl.

Eh.

Fh.

Ba.

V1

V2

Va.

Vc.

Cb.

112

Fl.
Ob.
Cl.
Eh.
Fh.
Ba.
V1
V2
Va
Vc
Cb

121

Fl.

Ob.

Cl.

Eh.

Fh.

Ba.

V1.

V2.

Va.

Vc.

Cb.

rit. tr

a Tempo

163

Fl.

Ob.

Cl.

Eh.

Fh.

Ba.

V1

V2

Va

Vc

Cb

This musical score is for the Concerto in D Minor (BWV 1063) by J.S. Bach, arranged for Winds & Strings by Mike Magatagan. The score is written for a full wind and string ensemble. The instruments included are Flute (Fl.), Oboe (Ob.), Clarinet (Cl.), English Horn (Eh.), French Horn (Fh.), Bassoon (Ba.), Violin I (V1), Violin II (V2), Viola (Va.), Violoncello (Vc.), and Contrabass (Cb.). The score is in D minor and 3/4 time. The page number 189 is indicated at the top left. The music features a variety of rhythmic patterns, including eighth and sixteenth notes, and rests. The Flute part has a melodic line with grace notes. The Oboe part has a similar melodic line. The Clarinet, English Horn, and French Horn parts have a more rhythmic, eighth-note pattern. The Bassoon part has a similar rhythmic pattern. The Violin I and II parts have a melodic line with grace notes. The Viola part has a similar melodic line. The Violoncello and Contrabass parts have a similar rhythmic pattern. The score is written in a standard musical notation with a key signature of one flat and a time signature of 3/4.

rit. **a Tempo**

Fl.
Ob.
Cl.
Eh.
Fh.
Ba.
V1
V2
Va.
Vc.
Cb.

rit.

rit.

a Tempo

The musical score is arranged in two systems. The top system contains the woodwind parts: Flute (Fl.), Oboe (Ob.), Clarinet (Cl.), English Horn (Eh.), French Horn (Fh.), and Bassoon (Ba.). The bottom system contains the string parts: Violin 1 (V1), Violin 2 (V2), Viola (Va), Violoncello (Vc), and Contrabass (Cb.). The score is written in D minor and 3/4 time. The tempo markings are *rit.* (ritardando) and **a Tempo**. The score shows various musical notations including rests, slurs, and articulation marks.

rit. *tr* **a Tempo**

Fl.
Ob.
Cl.
Eh.
Fh.
Ba.
V1
V2
Va
Vc
Cb

260

Fl.
Ob.
Cl.
Eh.
Fh.
Ba.
V1
V2
Va.
Vc.
Cb.

rit. **a Tempo**

II. Alla Siciliana (♩. = 37)

The musical score is arranged for a full orchestra. The instruments and their parts are as follows:

- Flute:** Melodic line with *mf* dynamics and various articulations.
- Oboe:** Melodic line with *mf* dynamics and various articulations.
- B♭ Clarinet:** Melodic line with *mf* dynamics, trills, and various articulations.
- English Horn:** Melodic line with *mf* dynamics and various articulations.
- Horn in F:** Harmonic support with *mf* dynamics.
- Bassoon:** Harmonic support with *mf* dynamics.
- Violin 1:** Melodic line with *mf* dynamics, trills, and various articulations.
- Violin 2:** Melodic line with *mf* dynamics, trills, and various articulations.
- Viola:** Melodic line with *mf* dynamics and various articulations.
- Cello:** Harmonic support with *mf* dynamics.
- Bass:** Harmonic support with *mf* dynamics.

7

Fl.
Ob.
Cl.
Eh.
Fh.
Ba.
V1
V2
Va.
Vc.
Cb.

18

Fl.
Ob.
Cl.
Eh.
Fh.
Ba.
V1
V2
Va.
Vc.
Cb.

This musical score is for the Concerto in D Minor (BWV 1063) by J.S. Bach, arranged for Winds & Strings. The score is written for a full wind and string ensemble. The instruments included are Flute (Fl.), Oboe (Ob), Clarinet (Cl), Euphonium (Eh), Fhorn (Fh), Bassoon (Ba), Violin 1 (V1), Violin 2 (V2), Viola (Va), Violoncello (Vc), and Contrabass (Cb). The score is in D minor and 3/4 time. The first system of music is shown, starting at measure 24. The Flute part has a melodic line with various ornaments and trills. The Oboe part has a rhythmic pattern of eighth notes. The Clarinet part has a melodic line with trills and ornaments. The Euphonium part has a rhythmic pattern of eighth notes. The Fhorn and Bassoon parts have a rhythmic pattern of eighth notes. The Violin 1 and Violin 2 parts have a melodic line with trills and ornaments. The Viola part has a rhythmic pattern of eighth notes. The Violoncello and Contrabass parts have a rhythmic pattern of eighth notes.

30

Fl.
Ob.
Cl.
Eh.
Fh.
Ba.
V1
V2
Va.
Vc.
Cb.

36

Fl.
Ob.
Cl.
Eh.
Fh.
Ba.
V1.
V2.
Va.
Vc.
Cb.

Fl.

Ob.

Cl.

Eh.

Fh.

Ba.

V1

V2

Va.

Vc.

Cb.

65

Fl.

Ob.

Cl.

Eh.

Fh.

Ba.

V1

V2

Va.

Vc.

Cb.

rit.

molto rit.

tr

III. Allegro (♩ = 100)

9

Fl.
Ob.
Cl.
Eh.
Fh.
Ba.
V1
V2
Va
Vc
Cb

17

Fl.

Ob.

Cl.

Eh.

Fh.

Ba.

V1

V2

Va.

Vc.

Cb.

30

Fl.
Ob.
Cl.
Eh.
Fh.
Ba.
V1
V2
Va
Vc
Cb

37

Fl.
Ob.
Cl.
Eh.
Fh.
Ba.
V1
V2
Va
Vc
Cb

Fl.

Ob.

Cl.

Eh.

Fh.

Ba.

V1

V2

Va

Vc

Cb

Fl.

Ob.

Cl.

Eh.

Fh.

Ba.

V1

V2

Va.

Vc.

Cb.

60

Fl.

Ob.

Cl.

Eh.

Fh.

Ba.

V1

V2

Va.

Vc.

Cb.

67

Fl.
Ob.
Cl.
Eh.
Fh.
Ba.
V1
V2
Va
Vc
Cb

89

Fl.

Ob.

Cl.

Eh.

Fh.

Ba.

V1

V2

Va

Vc.

Cb.

tr

96

Fl.
Ob.
Cl.
Eh.
Fh.
Ba.
V1
V2
Va
Vc
Cb

This musical score is for the Concerto in D Minor (BWV 1063) by J.S. Bach, arranged for Winds & Strings. The score is written for a full wind and string ensemble. The instruments included are Flute (Fl.), Oboe (Ob.), Clarinet (Cl.), Euphonium (Eh.), Trombone (Fh.), Bassoon (Ba.), Bass (Ba.), Violin 1 (V1), Violin 2 (V2), Viola (Va.), Violoncello (Vc.), and Contrabass (Cb.). The score is in D minor and 3/4 time. The key signature has two flats (Bb and Eb). The score is divided into measures, with a double bar line at the end of each measure. The Flute part starts with a melodic line, while the other instruments provide harmonic support. The Bassoon part has a prominent role in the middle of the score. The string parts provide a steady accompaniment.

111

Fl.
Ob.
Cl.
Eh.
Fh.
Ba.
V1
V2
Va.
Vc.
Cb.

117

Fl.
Ob.
Cl.
Eh.
Fh.
Ba.
V1
V2
Va
Vc
Cb

123

Fl.
Ob.
Cl.
Eh.
Fh.
Ba.
V1
V2
Va
Vc
Cb

This musical score is for the Concerto in D Minor (BWV 1063) by J.S. Bach, arranged for Winds & Strings by Mike Magatagan. The score is written for a full wind and string ensemble. The instruments included are Flute (Fl.), Oboe (Ob.), Clarinet (Cl.), Euphonium (Eh.), Fhorn (Fh.), Bass (Ba.), Violin 1 (V1), Violin 2 (V2), Viola (Va.), Violoncello (Vc.), and Contrabass (Cb.). The score is in D minor and 3/4 time. The key signature has two flats (Bb and Eb). The score is divided into four measures. The first measure shows the initial entry of the instruments. The second measure features a complex rhythmic pattern in the Violin 1 part. The third and fourth measures show the instruments playing sustained notes and chords.

133

Fl.
Ob.
Cl.
Eh.
Fh.
Ba.
V1
V2
Va.
Vc.
Cb.

Fl.

Ob.

Cl.

Eh.

Fh.

Ba.

V1

V2

Va

Vc

Cb

147

Fl.
Ob.
Cl.
Eh.
Fh.
Ba.
V1
V2
Va
Vc
Cb

Fl.

Ob.

Cl.

Eh.

Fh.

Ba.

V1

V2

Va.

Vc.

Cb.

161

Fl.
Ob.
Cl.
Eh.
Fh.
Ba.
V1
V2
Va.
Vc.
Cb.

- Oboe (Ob.):** Melodic line, often playing in unison with the Flute.
- Clarinet (Cl.):** Melodic line, often playing in unison with the Flute/Oboe.
- Violin 1 (V1):** Melodic line, often playing in unison with the Flute/Oboe/Clarinet.
- Violin 2 (V2):** Melodic line, often playing in unison with the Flute/Oboe/Clarinet.

174

Fl.
Ob.
Cl.
Eh.
Fh.
Ba.
V1
V2
Va.
Vc.
Cb.

197

Fl.
Ob.
Cl.
Eh.
Fh.
Ba.
V1
V2
Va
Vc
Cb

Flute

Concerto in D Minor

J. S. Bach (BWV 1063)

Arranged for Winds & Strings by Mike Magatagan 2017

I. Allegro (♩ = 60)

rit. a Tempo

13

mf

24

35

mf *rit.* *tr* a Tempo

46

59

mf *rit.* *tr* a Tempo

72

mf *rit.* *tr* a Tempo

87

100

mf *rit.* a Tempo

113

124

mf *rit.* *tr* a Tempo

136

148

165

177

190

202

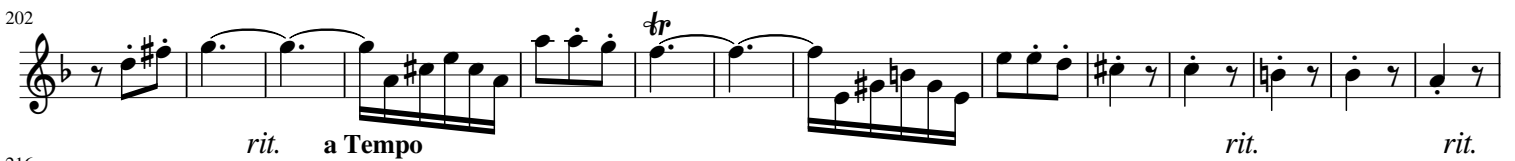

rit. **a Tempo** *rit.* *rit.*

216

233

a Tempo

247

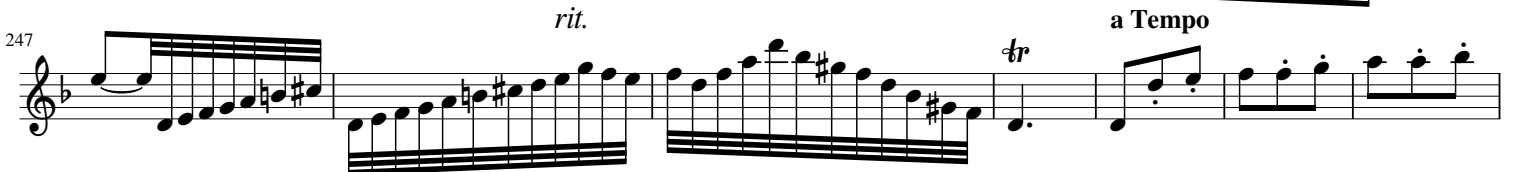

rit. **a Tempo**

254

269

rit. **a Tempo** *rit.*

281

II. Alla Siciliana (♩ = 37)

mf

6

13

19

23

28

33

37

44

52

60

rit. molto rit.

III. Allegro ($\text{♩} = 100$)

mf

11

18

25

32

39

85

91

107

119

131

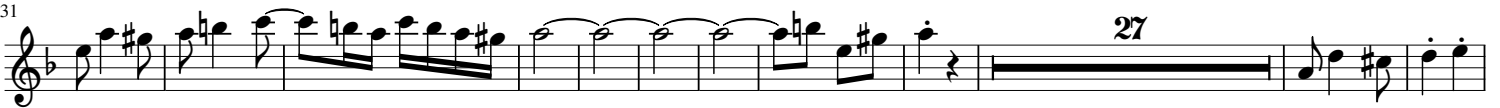

169

180

194

204

218

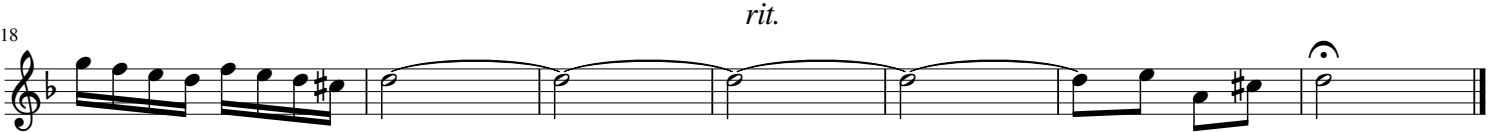

Oboe

Concerto in D Minor

J. S. Bach (BWV 1063)

Arranged for Winds & Strings by Mike Magatagan 2017

I. Allegro (♩ = 60) *rit.* a Tempo

13

mf

25

tr

36

rit. *tr* a Tempo

50

58

rit. a Tempo

72

rit. a Tempo

86

99

rit. a Tempo *tr* *tr*

112

122

rit. a Tempo

134

145

161

173

185

197

212

221

238

a Tempo

250

263

a Tempo

276

284

II. Alla Siciliana (♩ = 37)

mf

9

17

25

33

39

46

53

60

rit. *molto rit.*

III. Allegro (♩ = 100)

mf

8

15

24

31

40 26

74

80 3

89

96

102

114

123

135 28

173

186

199

214 *rit.*

B \flat Clarinet

Concerto in D Minor

J. S. Bach (BWV 1063)

Arranged for Winds & Strings by Mike Magatagan 2017

I. Allegro ($\text{♩} = 60$) *rit.* a Tempo

13 *mf*

26 *tr*

35 *rit.*

43 a Tempo

53

64 *rit.* a Tempo

74 *rit.* a Tempo 2

87 21 *rit.* a Tempo

118 *rit.*

129 a Tempo

140

155

168

179

190

203

214

rit. **a Tempo**

229

rit. **a Tempo**

244

rit. **a Tempo**

254

263

a Tempo

276

rit.

285

II. Alla Siciliana (♩. = 37)

mf

6

13

19

23

28

33

37

42

50

59

rit. molto rit.

III. Allegro (♩ = 100)

8

15

22

29

36

71

108

118

127

139

176

186

196

206

217

English Horn

Concerto in D Minor

J. S. Bach (BWV 1063)

Arranged for Winds & Strings by Mike Magatagan 2017

I. Allegro (♩ = 60) *rit.* a Tempo

13 *mf* *tr*

23 *tr*

34 *rit.* a Tempo

44

56 *tr* *tr*

65 *rit.* a Tempo

77 *rit.* a Tempo 4

90 *rit.* a Tempo 17

119 *tr* *tr*

128 *rit.* a Tempo *tr*

137 *tr*

149

164

176

190

201

rit. a Tempo

210

rit. a Tempo

226

rit. a Tempo

243

256

264

rit. a Tempo

274

rit.

283

II. Alla Siciliana (♩ = 37)

7

18

26

33

41

50

59

rit. *molto rit.*

III. Allegro (♩ = 100)

mf

14

20

29

36

47

61

68

76

25

107

114

125

135

34

177

189

199

206

216

rit.

Horn in F

Concerto in D Minor

J. S. Bach (BWV 1063)

Arranged for Winds & Strings by Mike Magatagan 2017

I. Allegro (♩ = 60) *rit.* a Tempo

13 5 *mf*

29 6 *rit.* a Tempo

45

60 *rit.* a Tempo

72 *rit.* a Tempo 2 2

86 2

97

108 *rit.* a Tempo

117

128 *rit.* a Tempo

137

149

155

162

172

180

190

201

213

rit. **a Tempo**

225

2

239

rit. **a Tempo**

246

tr

259

14

283

II. Alla Siciliana (♩ = 37)

mf

12

23

37

47

rit. molto rit.

59

III. Allégro (♩ = 100)

mf

12

22

29

37

45

70

90

96

107

116

127

141

149

172

180

192

205

211

219

rit.

Bassoon

Concerto in D Minor

J. S. Bach (BWV 1063)

Arranged for Winds & Strings by Mike Magatagan 2017

I. Allegro (♩ = 60) *rit.* a Tempo

13

mf

30

rit. a Tempo

39

50

62

rit. a Tempo

73

4

88

6

104

rit. a Tempo

2

117

rit. a Tempo

128

140

149

157

166

178

189

201

rit. **a Tempo** *rit.*

213

rit. **a Tempo** **2**

230

rit. **a Tempo**

246

256

266

rit. **a Tempo** *tr* *tr* *tr* *w*

274

rit.

283

II. Alla Siciliana (♩ = 37)

mf

10

17

26

37

45

53

rit. molto rit.

61

III. Allegro (♩ = 100)

mf

20

26

35

42

53

70

76

81

85

104

110

118

125

135

143

154

158

162

167

171

175

184

194

205

213

219

rit.

93

100

107 *rit.* *a Tempo* *tr*

117 *tr*

126 *rit.* *a Tempo*

136

144

151

158

164

175

183

190 2

199

206 *tr.*

215

223

228 *rit.*

234

241

247 *rit.*

255

260

266 *rit.*

275 *a Tempo*

284 *rit.*

II. Alla Siciliana (♩ = 37)

mf

6

11

15

19

23

28

33

37

41

45

49

53

57

61

64

66

III. Allegro (♩ = 100)

mf

8

16

22

33

41

47

53

58

64

70 28

107

114

118

123

127

130

138

143

148

153

160

166

175

181

185

189

194

197

202

207

212

218

rit.

Violin 2

Concerto in D Minor

J. S. Bach (BWV 1063)

Arranged for Winds & Strings by Mike Magatagan 2017

I. Allegro (♩ = 60)

mf *rit.* *a Tempo*

tr *tr*

tr *tr*

rit. *a Tempo*

tr

rit. *a Tempo*

tr *tr*

rit. *a Tempo* *rit.* *a Tempo* *tr*

25

tr *tr*

tr *rit.* *a Tempo*

133

142

149

160

175

190

201

210

221

237

252

262

271

2

rit.

II. Alla Siciliana (♩ = 37)

III. Allegro (♩ = 100)

4

9

mf

20

26

32

38

2

45

50

55

59

64

68

28

101

109

117

124

130

139

150

167

176

183

191

200

212

218

Viola

Concerto in D Minor

J. S. Bach (BWV 1063)

Arranged for Winds & Strings by Mike Magatagan 2017

I. Allegro (♩ = 60)

mf *rit.* **a Tempo**

11

22

rit. **a Tempo**

35

46

61 *rit.* **a Tempo**

74 *rit.* **a Tempo**

89

102 *rit.* **a Tempo**

116

128 *rit.* **a Tempo**

rit. **a Tempo**

rit. **a Tempo**

rit. **a Tempo**

rit.

a Tempo

rit.

II. Alla Siciliana (♩ = 37)

mf

8

17

23

30

37

44

52

60

rit. *molto rit.*

III. Allegro (♩ = 100)

mf

17

24

32

39

112

124

135

143

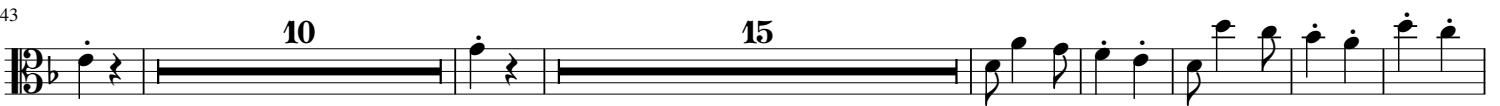

175

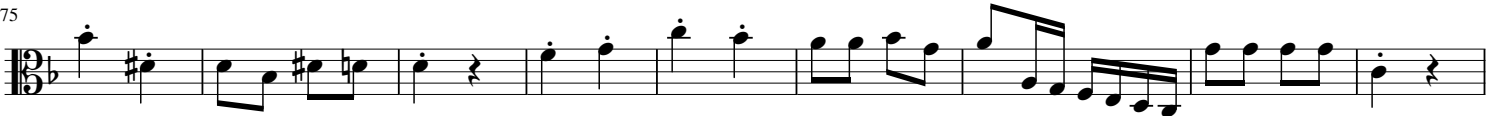

184

190

198

207

216

Cello

Concerto in D Minor

J. S. Bach (BWV 1063)

Arranged for Winds & Strings by Mike Magatagan 2017

I. Allegro (♩ = 60)

mf *rit.* **a Tempo**

11

22

34

rit. **a Tempo**

42

56

67 *rit.* **a Tempo** *rit.*

a Tempo

79

93

rit. **a Tempo**

106

118 *rit.* **a Tempo**

131

145

159

171

183

196

rit. a Tempo

209

rit.

rit. a Tempo

224

rit.

a Tempo

239

252

265

rit.

a Tempo

272

rit.

282

II. Alla Siciliana (♩ = 37)

mf

11

20

31

42

50

rit. *molto rit.*
tr

III. Allegro (♩ = 100)

mf

14

24

33

45

57

70

81

92

107

119

130

144

156

168

181

191

203

212

rit.

Bass

Concerto in D Minor

J. S. Bach (BWV 1063)

Arranged for Winds & Strings by Mike Magatagan 2017

I. Allegro (♩ = 60)

mf *rit.* **a Tempo**

11

22

34 *rit.*

43 **a Tempo**

57

68 *rit.* **a Tempo** *rit.* **a Tempo**

81

95

108 *rit.* **a Tempo**

121 *rit.* **a Tempo**

134

147

162

173

186

200

rit. a Tempo

rit.

214

rit. a Tempo

230

rit. a Tempo

246

259

rit. a Tempo

271

rit.

281

II. Alla Siciliana (♩ = 37)

mf

8

18

26

34

43

56

III. Allegro (♩ = 100)

mf

14

29

42

53

66

79

90

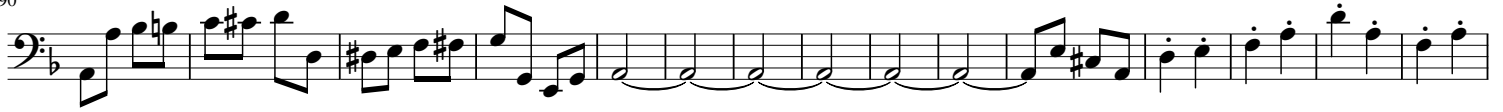

105

117

128

142

156

169

182

192

205

218

rit.

