

J.S. Bach

Four Little Fugues

From 8 kleine Praeludien und Fugen

No.6,7,8,1

Arranged for SATB Recorders

by

M.J. Starke

Four Organ Fugues

For Recorder Quartet

Fuga No. 6

JS Bach

Allegro Moderato

Soprano

Alto

Tenor

Basso

6

11

16

21

26

31

36

41

46

Giga

Fuça No. 7

52

58

64

70

76

82

88

94

99

Fuga No. 8

103

107

111

115

119

123

127

Fuça No. 1

128

133

137

141

146

150

Four Organ Fugues

For Recorder Quartet

Soprano

JS Bach

Fuga No. 6

Allegro Moderato

5

10

15

20

25

30

35

40

45

Soprano

Giga Fuga No. 7

50

55

60

65

70

75

80

85

90

95

Soprano

Fuga No. 8

6 105

110

115

120

125

Fuga No. 1

130

135

Soprano

140

145

150

Four Organ Fugues

For Recorder Quartet

Alto

JS Bach

Allegro Moderato Fuga No. 6

Alto

Fuga No. 7

Giga

5 55 60 65 70 75 80 85 90 95

Alto

Fuga No. 8

Fuga No. 1

Alto

140

145

150

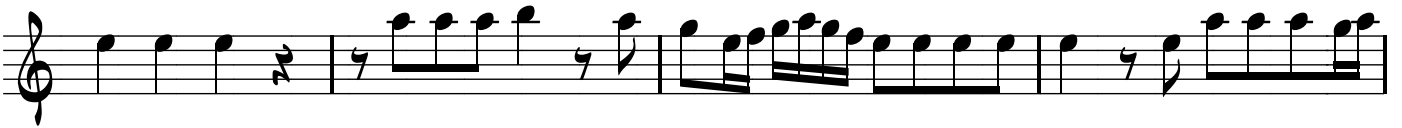

Four Organ Fugues

For Recorder Quartet

Tenor

JS Bach

Fuga No. 6

-Tenor-

Fuga No. 7

Giga

Fuga No. 8

115

120

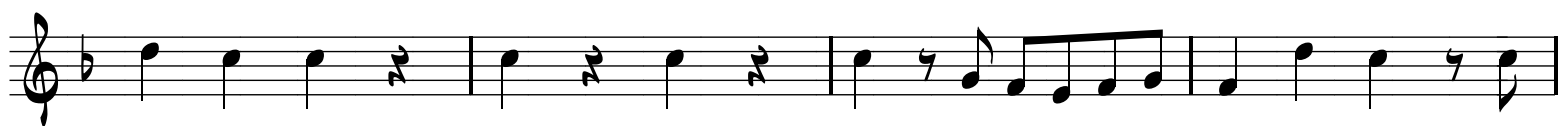

125

Fuga No. 1

130

3

135

140

145

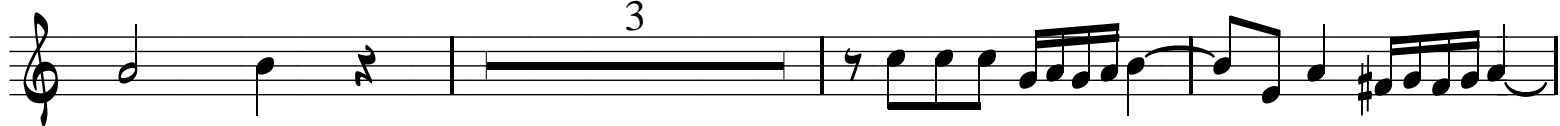

150

Four Organ Fugues

For Recorder Quartet

Basso

JS Bach

Fuga No. 6

Allegro Moderato

Giga

Fuga No. 7

-Basso-

80

85

90

95

Fuga No. 8

6

105
2

110

115
2

120

125

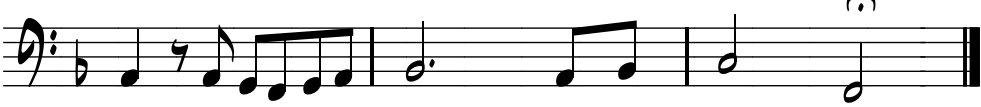

-Basso-

Fuga No. 1

sop:
7

6

135

140

3

145

150
