

J.S. Bach

Fuga XXIII a 4

WTC Bk II

BWV 892b

Arranged for SATB Recorders

by

M.J. Starke

Fuga XXIII a 4 Voci

WTC Bk II

Orig. B Major

J.S. Bach
arr. M.J. Starke

$\text{♩} = 60$

30

40

50

60

70

80

90

Fuga XXIII a 4 Voci

WTC Bk II

Orig. B Major

Soprano

J.S. Bach
arr. M.J. Starke

$\text{♩} = 60$

Alto Entrance

5 4 4

18

24 2 3

34 2

42

47

52

57

63

69

75

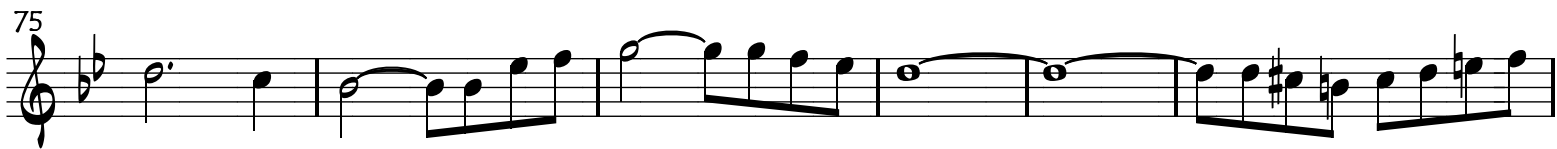

81

90

98

103

Fuga XXIII a 4 Voci

WTC Bk II

Orig. B Major

Alto

$\text{♩} = 60$

J.S. Bach

arr. M.J. Starke

5 4

15

21

27

33

41

47

52

58

64

70

Fuga XXIII a 4 Voci

WTC Bk II

Orig. B Major

Tenor

J.S. Bach
arr. M.J. Starke

$\text{♩} = 60$

4

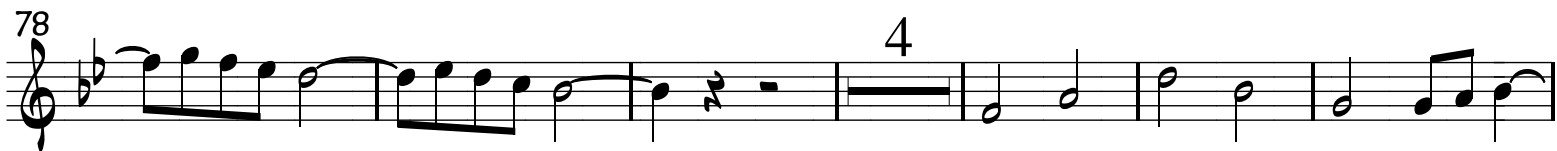

80

86

91

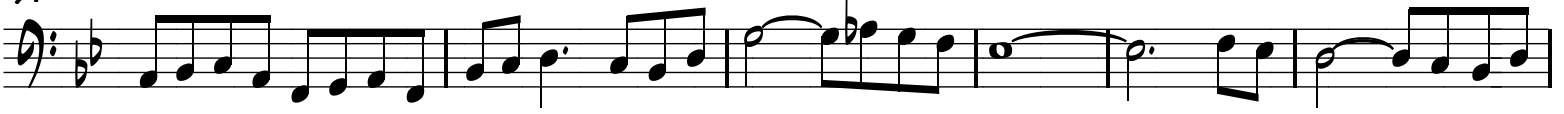

97

103

