

BWV Anh. II 89

# Fuge in C-Dur

Edited by  
Maurizio Machella

J.S. Bach (?)

Source: Berlin Staatsbibliothek

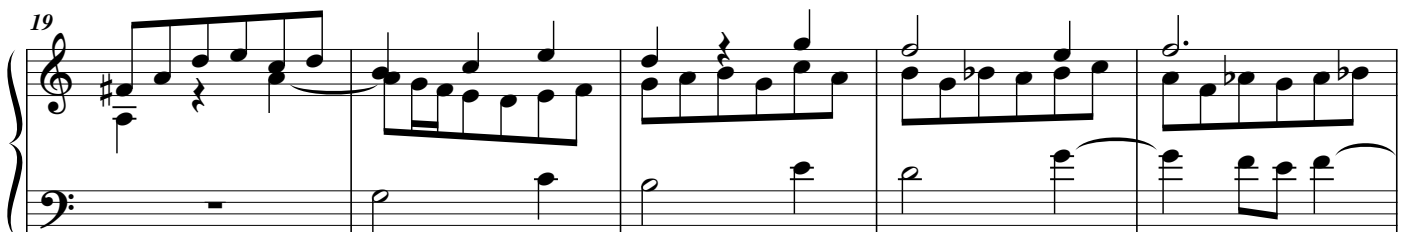
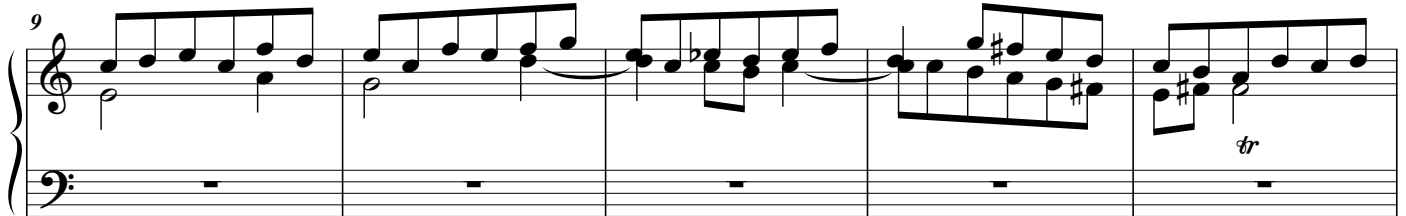
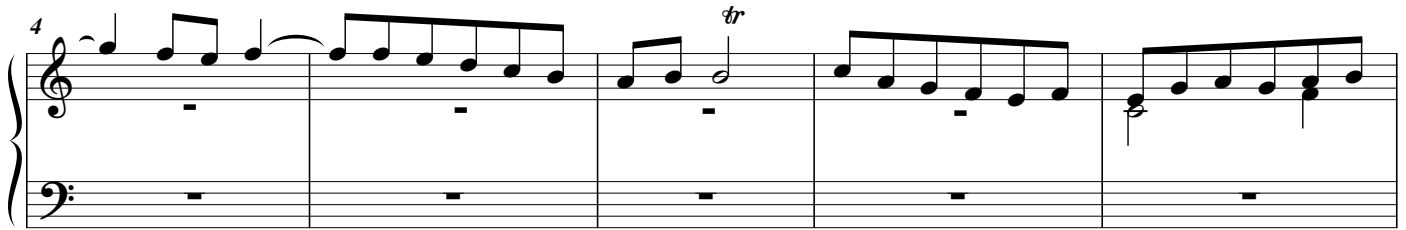
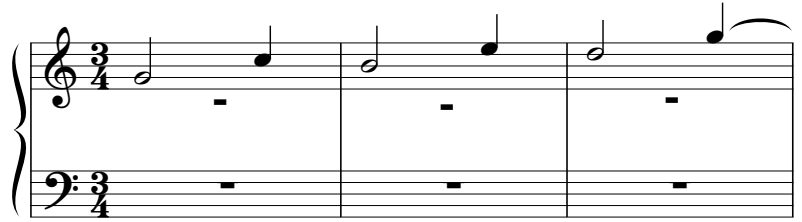
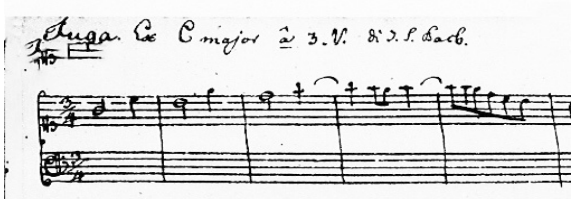

54

59

64

69

74

79

84

89

93

98

