

# Serge Robert

Arranger, Interpreter

Canada, Mont Saint-Grégoire

## About the artist

Maths teacher retired;  
guitarist and luthier amateur.

**Personal web:** <http://www.guitares-robert.ca>

## About the piece

|                         |                                  |
|-------------------------|----------------------------------|
| <b>Title:</b>           | Suite for cello nu. 6 [BWV 1012] |
| <b>Composer:</b>        | Bach, Johann Sebastian           |
| <b>Arranger:</b>        | Robert, Serge                    |
| <b>Licence:</b>         | Domaine public                   |
| <b>Instrumentation:</b> | Guitar solo (standard notation)  |
| <b>Style:</b>           | Classical                        |

## Serge Robert on [free-scores.com](http://www.free-scores.com)

<http://www.free-scores.com/Download-PDF-Sheet-Music-serge-robert.htm>

- Contact the artist
- Write feedback comments
- Share your MP3 recording
- Web page access with QR Code :

# Suite pour violoncelle no. 6

Arr: Serge Robert

J.-S. Bach

## Prélude

6e = D

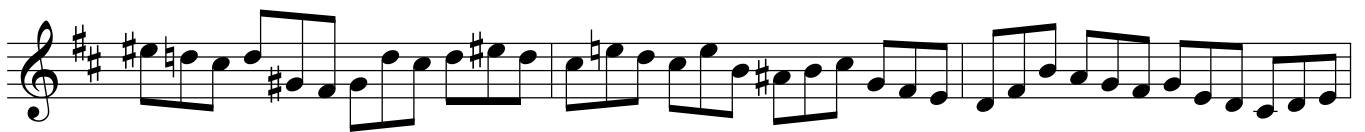

91

96

101

# Allemande

17

18

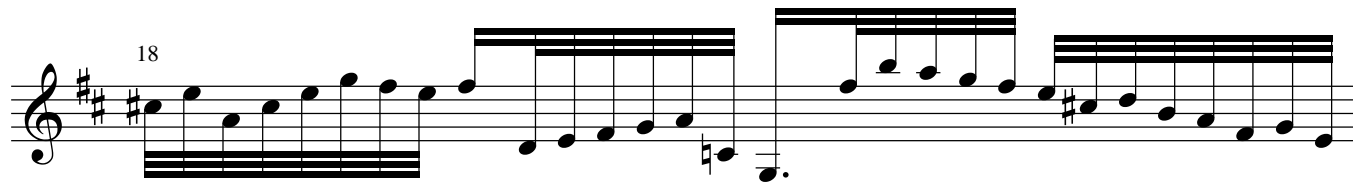

19

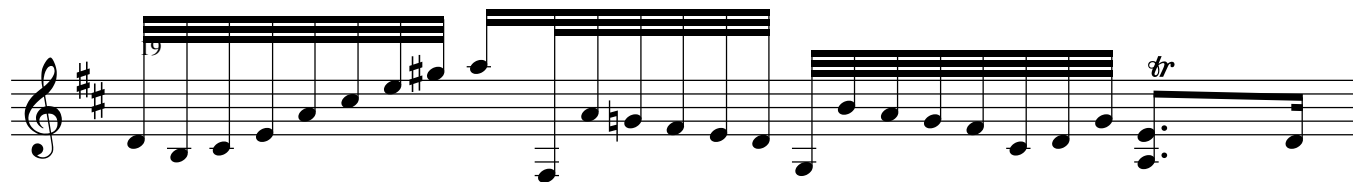

20

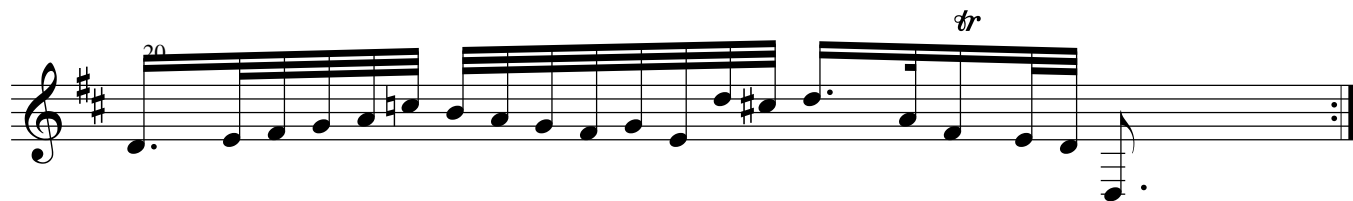

# Courante

# Sarabande

22

25

28

31

# Gavotte I

# Gavotte II

# Gigue

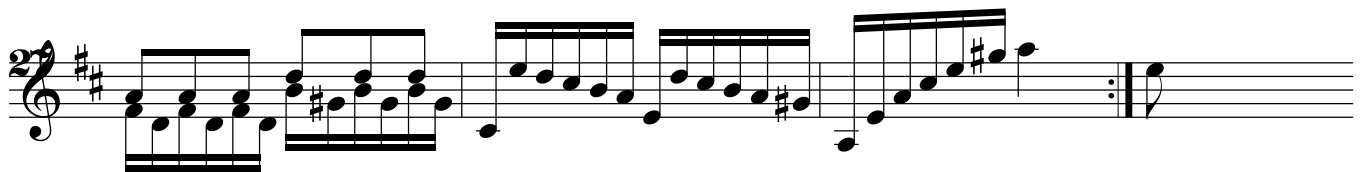
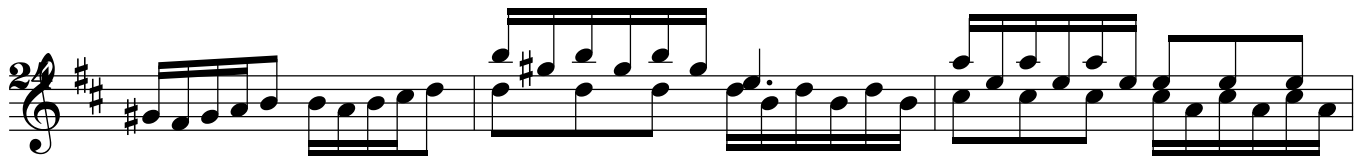
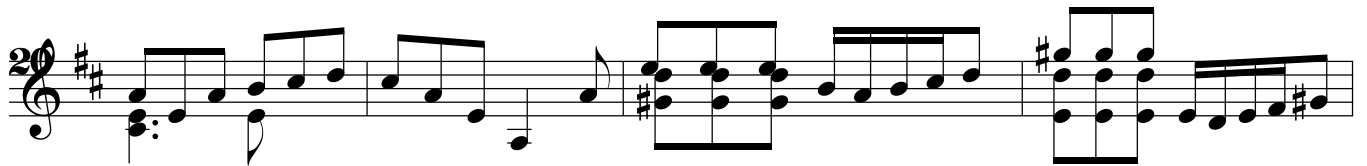
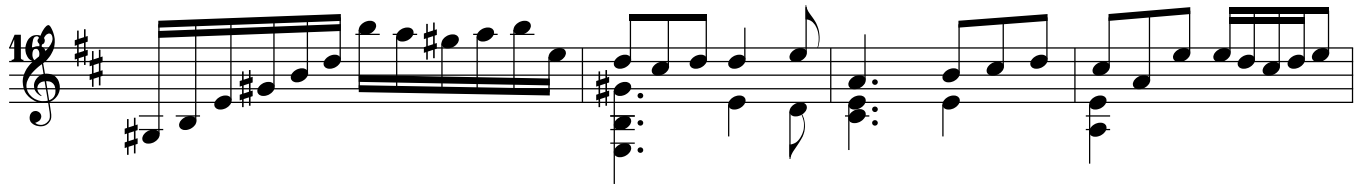
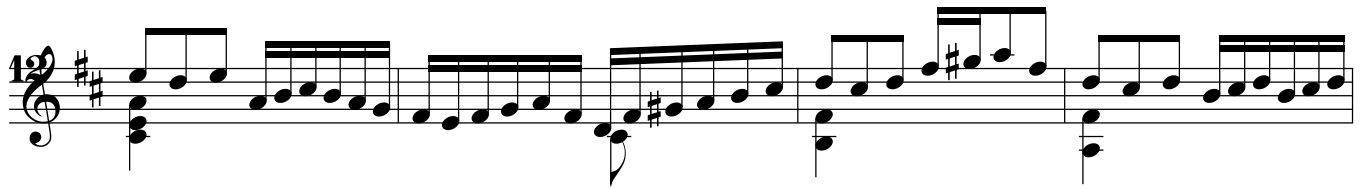
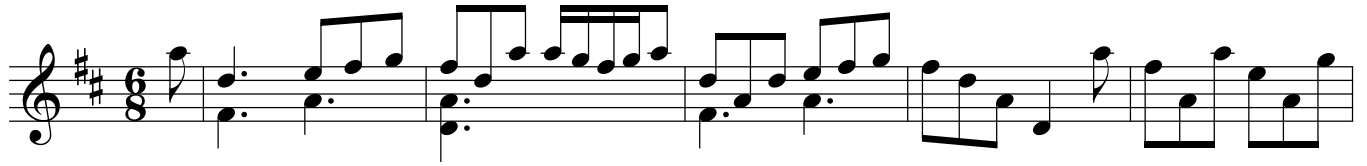

30

35

39

44

48

52

56

60

64

67
