

BWV Anh.65

edited by
Maurizio Machella

J. Tobias Krebs

(1690-1762)
Ascertained

J. S. BACH [?]

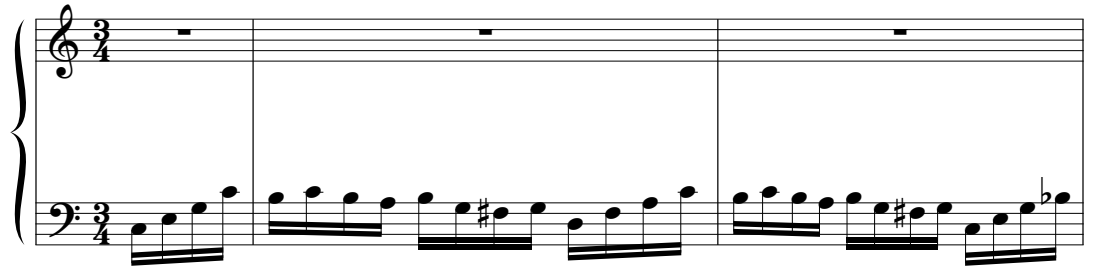

Source: Berlin Staatsbibliothek

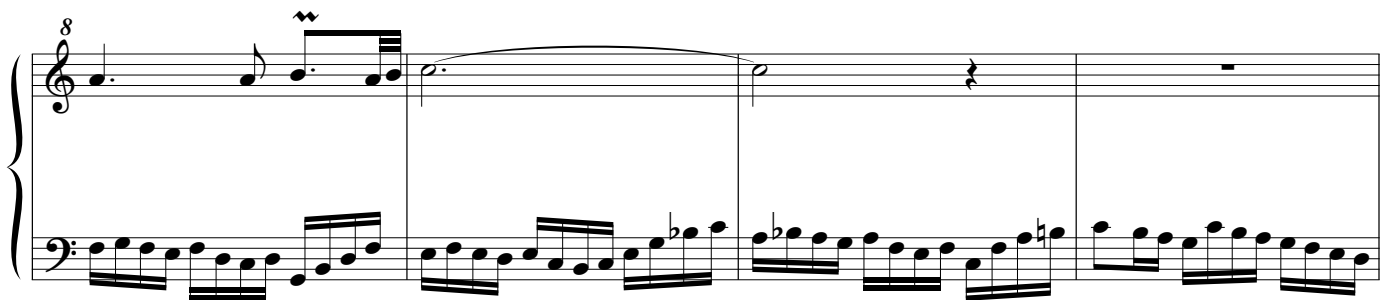

16

20

24

28

32

36
