

Ronald Baptiste

Canada, Edmonton

A Lost Love

About the artist

I've been an amateur musician for 60 odd years, beginning with piano, violin, and guitar. I switched to trumpet in senior high, and played it in a community band for about 30 years. Now I play flute in two community bands, a celtic trad group, and a flute ensemble. I began arranging for flute ensemble a few years ago, when I purchased an alto flute only to discover a very limited available repertoire. I've discovered I love arranging, almost as much as playing! Now that I'm retired, I've been devoting a lot of time to music - between arranging, practicing (I also like to keep up with guitar, banjo, and violin), and the four groups I'm involved with weekly, plus enjoying time with my grandkids, my life is pretty full :)

Qualification: gr 4 Royal Conservatory (piano)

Artist page : <https://www.free-scores.com/Download-PDF-Sheet-Music-robb-flutec.htm>

About the piece

Title: A Lost Love
Composer: Baptiste, Ronald
Arranger: Baptiste, Ronald
Copyright: Copyright © Ronald Baptiste
Publisher: Baptiste, Ronald
Instrumentation: Orchestra
Style: Contemporary

Ronald Baptiste on [free-scores.com](https://www.free-scores.com)

LICENSE

This sheet music requires an authorization

- for public performances
- for use by teachers

Buy this license at :

<https://www.free-scores.com//license?p=a4g0UNtj7R>

- listen to the audio
- share your interpretation
- comment
- pay the licence
- contact the artist

A Lost Love

R H Baptiste

$\text{♩} = 76$

Flute 1
Flute 2
Oboe 1
Oboe 2
Bb Clarinet 1
Bb Clarinet 2
Bassoon 1
Bassoon 2
F Horn 1 & 3
F Horn 2 & 4
Bb Trumpet 1
Bb Trumpet 2
Trombone 1
Trombone 2
Tuba
Timpani
Snare Drum
Bass Drum
Cymbal
Harp
Violins 2
Violins 1
Violas
Violoncellos
Contrabasses

pp *f* *p* *mp* *f* *mp*
pp *f* *p* *mp* *f* *mp*
p *f* *mp* *f* *mp*
pp *mf* *p* *mp* *f* *mp* *mp*
pp *mute*
pp *mute*
pp *mp* *f* *mp*
pp *f* *p* *mp* *f* *mp*
pp *f* *p* *mp* *f* *mp*
pp *f* *p* *mp* *f* *mp*
pp *f* *p* *mp* *f* *mp*

30

Fl. 1 *mf* *mp* *mf* *p* *mp* *p* *mp*

Fl. 2 *mf* *mp* *mf* *p* *mp* *p* *mp*

Ob. 1 *mf*

Ob. 2 *mf*

B♭ Cl. 1 *mp* *mf* *mp*

B♭ Cl. 2

Bsn. 1 *p* *mp*

Bsn. 2

F Hn. 1, 3 *mf* *mf* *mp*

F Hn. 2, 4

B♭ Tpt. 1 *mf* *open* *mp* *mf* *mp* *p* *mf* *mp*

B♭ Tpt. 2 *mf* *open* *mp* *mf* *mp* *p* *mf* *mp*

Tbn. 1 *mf* *mp* *mf* *mp* *p* *mf* *mp*

Tbn. 2

Tba. *mf*

Timp.

Sn. Dr.

B. Dr.

Cym.

Hrp.

Vlns. 2 *mf* *mp* *mp* *mf* *p* *mp* *p* *mp*

Vlns. 1 *mf* *mp* *mf* *p* *mp* *p* *mp*

Vlas. *mf* *mp* *mf* *p* *mp* *p* *mp*

Vcs. *mf* *mp* *mf* *mp* *p* *mp*

Cbs. *mf* *mp* *mf* *mp* *p* *mp*

This page of a musical score, numbered 70, features a variety of instruments. The woodwind section includes Flute 1 and 2, Oboe 1 and 2, Clarinet in Bb 1 and 2, Bassoon 1 and 2, and Horns in F (1, 2, 3, 4). The brass section consists of Trumpets in Bb (1, 2), Trombones (1, 2), and Tuba. Percussion includes Snare Drum, Bass Drum, and Cymbals. The keyboard section has Harp. The string section includes Violins 1 and 2, Viola, and Cello. The score is written in a key signature of one sharp (F#) and a common time signature (C). It contains dynamic markings such as *p*, *mp*, *f*, *mf*, and *pp*, along with crescendo and decrescendo hairpins. The music is primarily composed of quarter and eighth notes, with some rests and slurs.

85

Fl. 1

Fl. 2

Ob. 1

Ob. 2

B \flat Cl. 1

B \flat Cl. 2

Bsn. 1

Bsn. 2

F Hn. 1 3

F Hn. 2 4

B \flat Tpt. 1

B \flat Tpt. 2

Tbn. 1

Tbn. 2

Tba.

Timp.

Sn. Dr.

B. Dr.

Cym.

Hrp.

Vlns. 2

Vlns. 1

Vlas.

Vcs.

Cbs.

p

ppp

ppp

ppp

ppp

ppp

Flute 1

A Lost Love

R H Baptiste

$\text{♩} = 76$

pp f p mp f

14 mp f p mf

25 p mf mp mf

35 p mp p mp mp

44 p mf mp

54 f mp pp

66 mf p p mp f mp

78 f p

Flute 2

A Lost Love

R H Baptiste

$\text{♩} = 76$

pp *f* *p* *mp*

13 *f* *mp* *f* *p*

24 *mf* *p* *mf* *mp*

34 *mf* *p* *mp* *p* *mp* *mp*

44 *mp* *f*

58 *pp* *mf* *p* *p*

74 *mp* *f* *mp* *f* *p*

85

Oboe 1

A Lost Love

R H Baptiste

♩ = 76

6

p *mp* *f* *mp* *mp* *mf*

25

16

mp *p* *mf* *p* *mf*

51

4

mp *f* *mp* *pp*

66

mf *p* *p* *f* *mp*

79

4

f *p*

Oboe 2

A Lost Love

R H Baptiste

♩ = 76

22

16

mp < *mf* > *mp* *p* *mf* >

47

16

26

16 26

B \flat Clarinet 1

A Lost Love

R H Baptiste

♩ = 76

22 8

mp *mf*

38

8 16

mp *pp* *mf* *p*

71

2

p *mf* *mp* *f* *p*

85

4

B \flat Clarinet 2

A Lost Love

R H Baptiste

$\text{♩} = 76$ **22** **24** **16** **26**

Bassoon 1

A Lost Love

R H Baptiste

♩ = 76
2

8

p *f* *mp* *f*

20

13

p *mp* *mf* *mp* *p* *p* *mp*

44

16

4

mf *mp* *pp* *mf* *p*

74

4

mf *mp* *f* *p*

Bassoon 2

A Lost Love

R H Baptiste

♩ = 76 **22** **24** **16** **26**

F Horn 1 & 3

A Lost Love

R H Baptiste

♩ = 76
2

pp *mf* *p* *mp* *f* *mp*

15

mp *f* *p* *p* *mf*

31

mf *mp* *p* *mf*

63

pp *mf* *p*

75

mf *mp* *f* *p*

F Horn 2 & 4

A Lost Love

R H Baptiste

♩ = 76

22 24 16 26

♯

♯

B♭ Trumpet 1

A Lost Love

R H Baptiste

♩ = 76
6 mute
pp

18
mf *ppp* *p* *mf* > *mp* < 4 3 open

35
mf *mp* *p* < *mf* > *mp* > *p* *mf* >

46
p *mf* > *pp* 12

68
mf *mp* *f* *p* 9 4

Trombone 1

A Lost Love

R H Baptiste

♩ = 76
14

mute

pp *mf* *ppp* *mp* *mf* *mp*

26

p *mf* *mp* *mf* *mp*

39

p *mf* *mp* *p* *mf* *mp*

53

f *mp*

Trombone 2

A Lost Love

R H Baptiste

♩ = 76 **22** **24** **16** **26**

Tuba

A Lost Love

R H Baptiste

♩ = 76
6

mp < f > mp p

2

19

mf ppp mp < mf > mp p mf >

31

12 p mf mp f

4

56

4 pp mf p

72

2 4

p mf mp f p

Timpani

A Lost Love

R H Baptiste

♩ = 76 **22** **24** **16** **26**

Snare Drum

A Lost Love

R H Baptiste

Bass Drum

A Lost Love

R H Baptiste

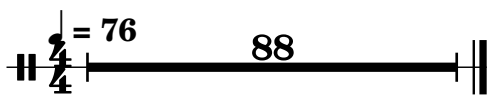

Cymbal

A Lost Love

R H Baptiste

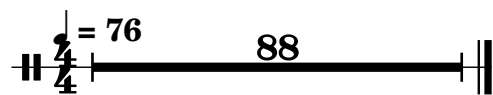

Harp

A Lost Love

R H Baptiste

♩ = 76

22 24 16 26

22 24 16 26

Violins 2

A Lost Love

R H Baptiste

$\text{♩} = 76$

pp *f* *p* *mp*

13 *f* *mp* *f* *p*

24 *mf* *p* *mf* *mpmp*

34 *mf* *p* *mp* *p* *mp* *p*

44 *p* *mf* *mp*

53 *f* *p*

62 *pp* *pp* *mf* *p* *p*

74 *mp* *f* *mp* *f* *p*

86 *ppp*

Violins 1

A Lost Love

R H Baptiste

$\text{♩} = 76$

pp *f* *p*

12 *mp* *f* *mp* *f* *p*

23 *mf* *p* *mf* *mp* *mf*

35 *p* *mp* *p* *mp* *p*

45 *p* *mf* *mp* *f*

55 *p* *pp*

66 *mf* *p* *mp* *f* *mp*

77 *f* *p*

88 *ppp*

Violas

A Lost Love

R H Baptiste

$\text{♩} = 76$

pp *f* *p* *mp* *f*

14 *mp* *f* *p* *mf*

25 *p* *mf* *mp*

34 *mf* *mf* *p* *mp* *p*

42 *mp* *p* *p* *mf* *mp*

52 *f* *p* *pp*

66 *mf* *p* *mp* *mp* *f* *mp*

78 *f* *p* *ppp*

Violoncellos

A Lost Love

R H Baptiste

♩ = 76

15

26

36

47

62

76

88

Contrabasses

A Lost Love

R H Baptiste

♩ = 76
2

14

25

35

45

55

68

80

3