

Patrice Durand

Allegretto Symphonie 7 de Beethoven - Extrait.pdf Beethoven, Ludwig van

About the artist

I offer arrangements and original pieces for solo guitar or small ensembles.
The recordings are not always of good quality but still give an idea.
Thank you for the possible additions of interpretations and / or comments.
Good pick, Patrice

Artist page : <https://www.free-scores.com/Download-PDF-Sheet-Music-patdur21.htm>

About the piece

Title: Allegretto Symphonie 7 de Beethoven - Extrait.pdf
Composer: Beethoven, Ludwig van
Arranger: Durand, Patrice
Copyright: Copyright © Patrice Durand
Publisher: Durand, Patrice
Instrumentation: 4 guitars (quartet)
Style: Classical

Patrice Durand on [free-scores.com](https://www.free-scores.com)

This work is not Public Domain. You must contact the artist for any use outside the private area.

Prohibited distribution on other website.

- listen to the audio
- share your interpretation
- comment
- contact the artist

Allegretto de la 7è Symphonie

Ludwig van Beethoven

♩ = 84

guit 1

guit 2

guit 3

guit 4

pizzicato

pizzicato

pizzicato

pizzicato

9

16

nat.

nat.

nat.

nat.

Arrangement pour quatre guitares

Patrice Durand

Allegretto de la 7^e Symphonie (suite 1)

Arrangement pour quatre guitares

Patrice Durand

56

62

68

Allegretto de la 7è Symphonie

Ludwig van Beethoven

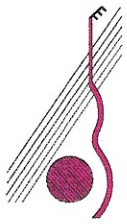

Guitare 1

♩ = 84

pizzicato

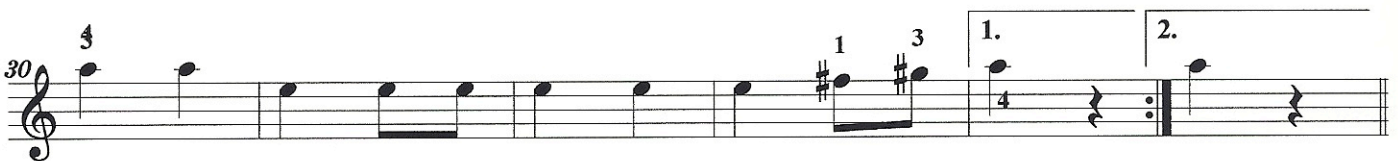
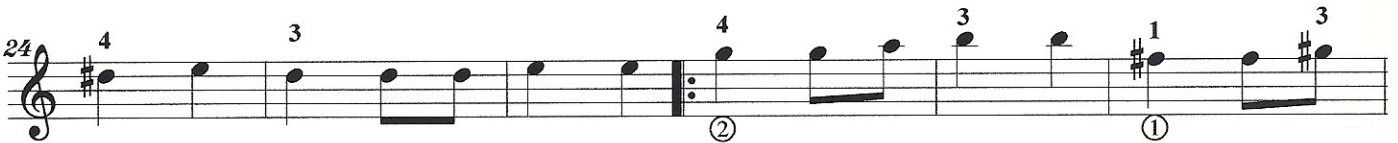

Allegretto de la 7è Symphonie

Ludwig van Beethoven

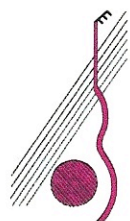

Guitare 2

1

pizzicato

9

17

nat.

25

33

39

Arrangement Patrice Durand

43

47

51

56

61

68

1.

2.

3.

4.

0

1

0 1 4

2 4

1

2

3

4

0 1 4

1

2

1

1

1

VII

1 2

2 4

2 4

1 3 4

3 3

3 4

1

2

0

0

0

VIII

IX

②

VII

1.

2

4

1

2

4

②

②

Allegretto de la 7è Symphonie

Ludwig van Beethoven

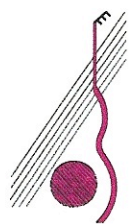

Guitare 3

pizzicato

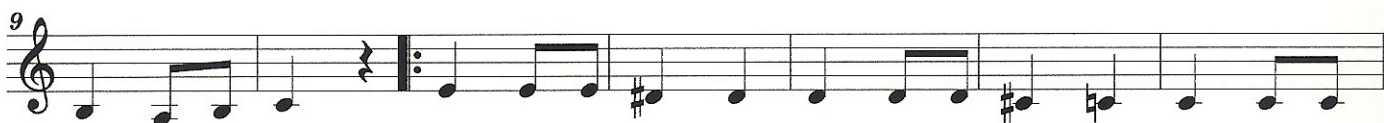
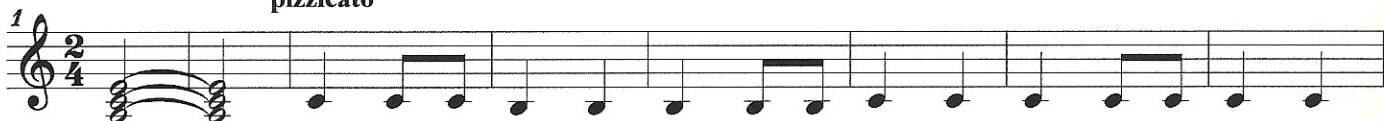

nat.

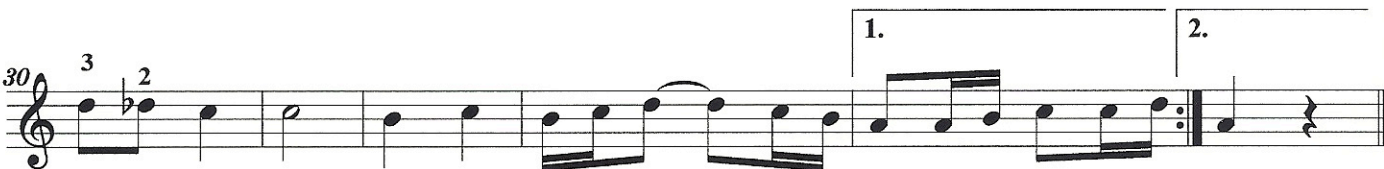

Arrangement Patrice Durand

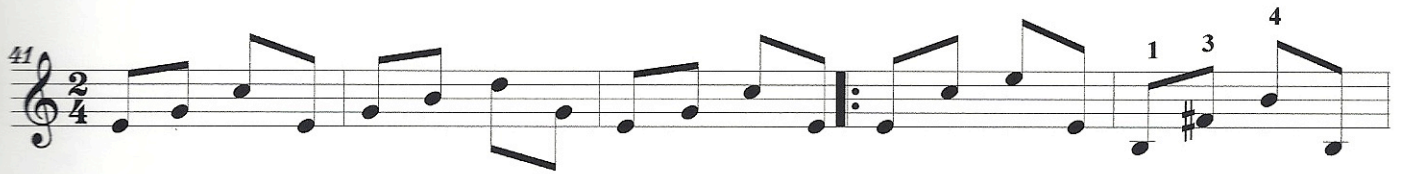
41 

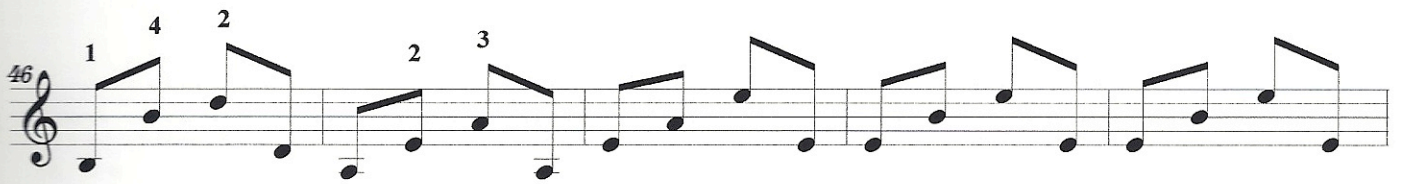
46 

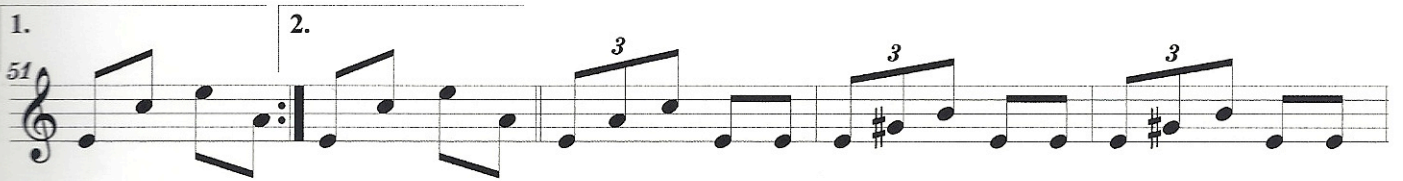
1. 

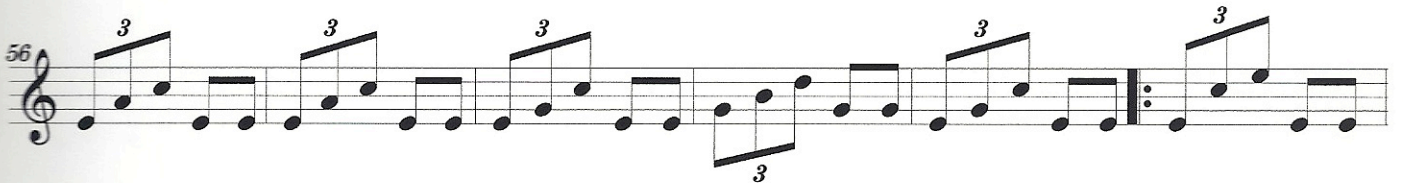
56 

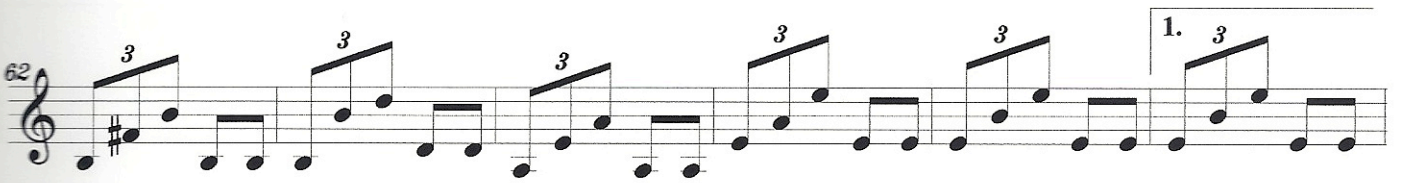
62 

68 

Allegretto de la 7^e Symphonie

Ludwig van Beethoven

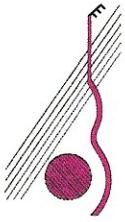

Guitare 4

1 **pizzicato**

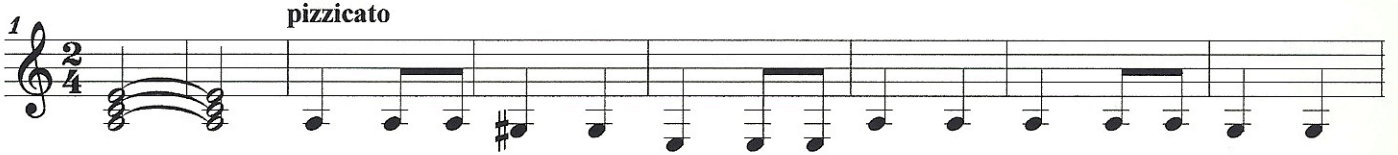

9

16 **nat.**

24

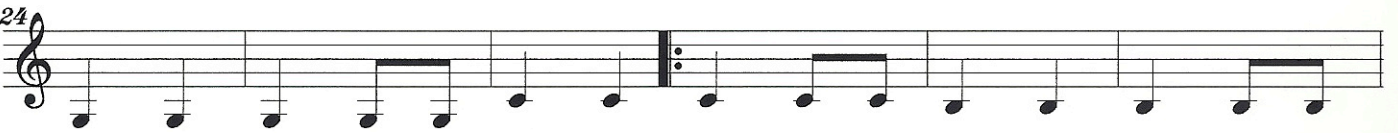

30

36

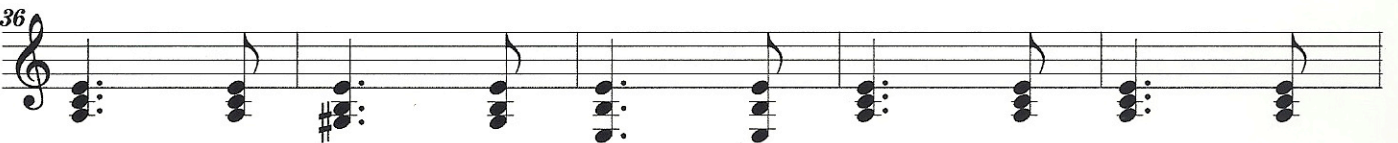

Arrangement Patrice Durand

41

46

1. 2. 51

56

62

68