

Stefan Rotter

Austria, Wien

Allegro for Fluteclock WoO 33, 3 (4 Flutes) Beethoven, Ludwig van

About the artist

I started to play flute and piano, when I was about 9 years old. I always liked to play different styles of music (especially jazz at that time). I love to improvise and to play around with melodies (because I hate to read scores). After school I studied economics and ecology and started to work as an IT-consultant (which is my profession up to now). Some years ago I started to play percussion instruments – something I always wanted to do. I wrote my first composition, when my daughter needed a contemporary piece of music for a contest and her teacher had troubles to find an appropriate one.

About “Coboflupi”: There are several personal reasons I use a pseudonym and not my real name. I built this unique name using the first letters of the instruments I like to play most: Conga Bongos Flute Piano

Artist page : <https://www.free-scores.com/Download-PDF-Sheet-Music-coboflupi.htm>

About the piece

Title: Allegro for Fluteclock WoO 33, 3 (4 Flutes)
Composer: Beethoven, Ludwig van
Arranger: Rotter, Stefan
Copyright: Copyright © Coboflupi
Publisher: Rotter, Stefan
Instrumentation: Flute Ensemble
Style: Classical

Stefan Rotter on [free-scores.com](https://www.free-scores.com)

LICENSE

This sheet music requires an authorization

- for public performances
- for use by teachers

Buy this license at :

<https://www.free-scores.com/licence-partition-uk.php?partition=60395>

- listen to the audio
- share your interpretation
- comment
- pay the licence
- contact the artist

Prohibited distribution on other website.

Allegro for Fluteclock WoO 33, 3

Ludwig van Beethoven (1770 - 1827)

arr. by Coboflupi (1971 -)

Allegro ♩ = 100

14

Fl. Fl. Fl. B. Fl.

19

Fl. Fl. Fl. B. Fl.

23

Fl. Fl. Fl. B. Fl.

28

Fl.

Fl.

Fl.

B. Fl.

33

Fl.

Fl.

Fl.

B. Fl.

38

Fl.

Fl.

Fl.

B. Fl.

43

Fl.
Fl.
Fl.
B. Fl.

48

Fl.
Fl.
Fl.
B. Fl.

53

Fl.
Fl.
Fl.
B. Fl.

58

Fl. Fl. Fl. B. Fl.

63

Fl. Fl. Fl. B. Fl.

tr

68

Fl. Fl. Fl. B. Fl.

(tr)

74

Fl. Fl. Fl. B. Fl.

tr

78

Fl. Fl. Fl. B. Fl.

Allegro for Fluteclock WoO 33, 3

1. Flute

Ludwig van Beethoven (1770 - 1827)

arr. by Coboflupi (1971 -)

Allegro ♩ = 100

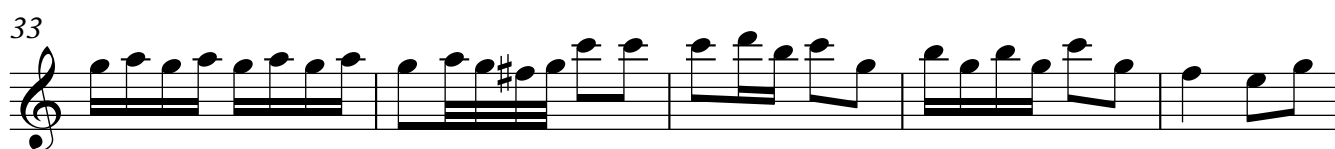
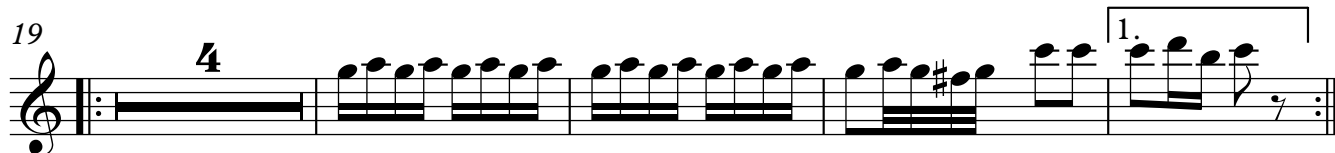
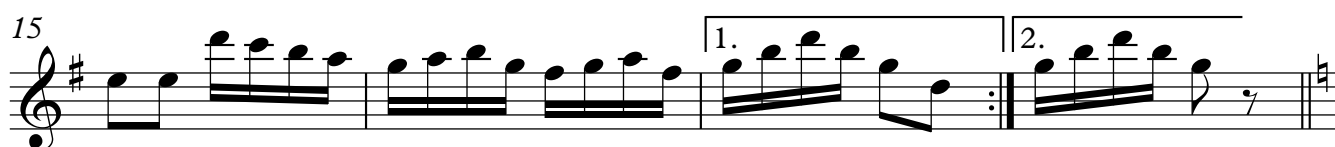
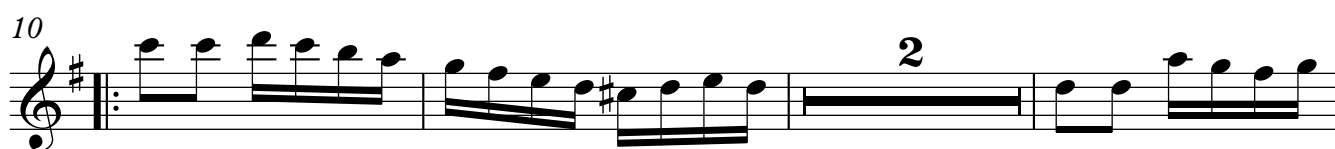
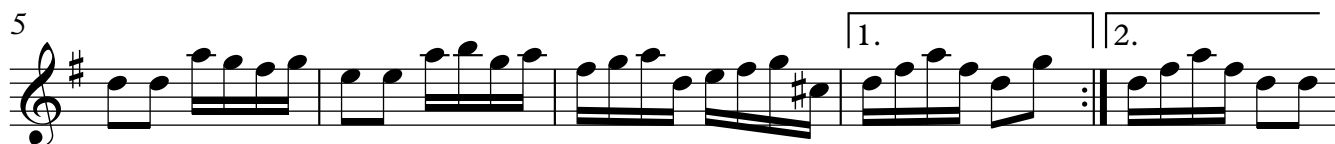
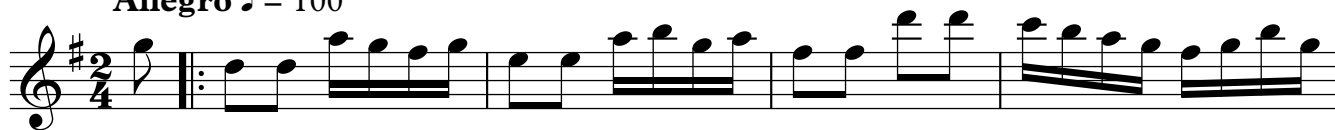

1. Flute

42

47

52

58

63

70

77

Allegro for Fluteclock WoO 33, 3

2. Flute

Ludwig van Beethoven (1770 - 1827)

arr. by Coboflupi (1971 -)

Allegro ♩ = 100

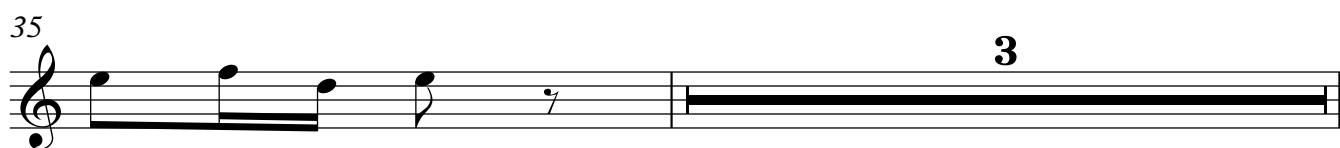
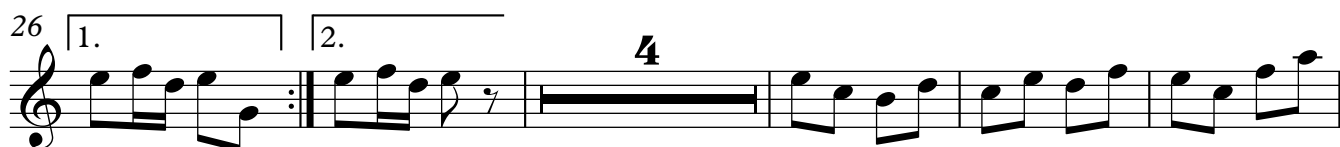
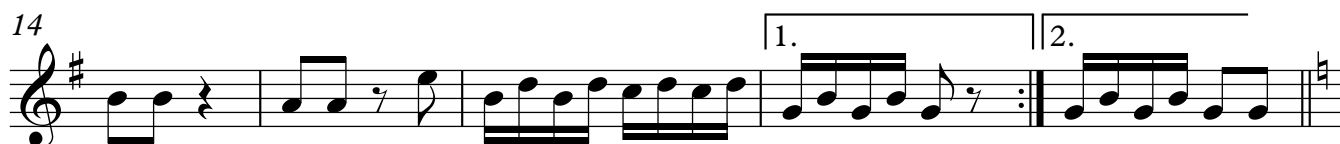
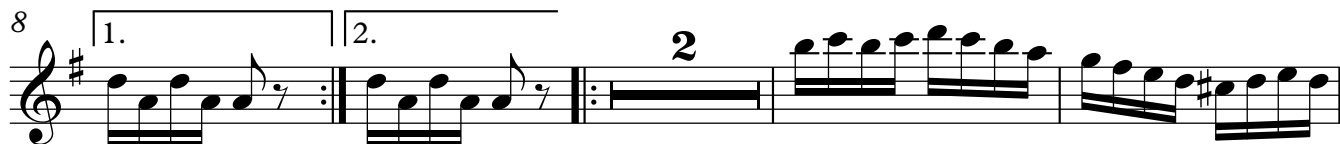

2. Flute

39

2

44

51

59

66

72

78

3. Flute

44

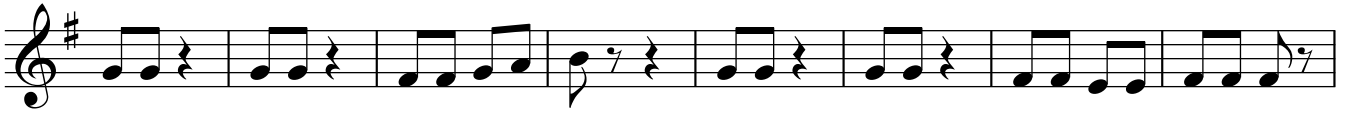

52

60

67

73

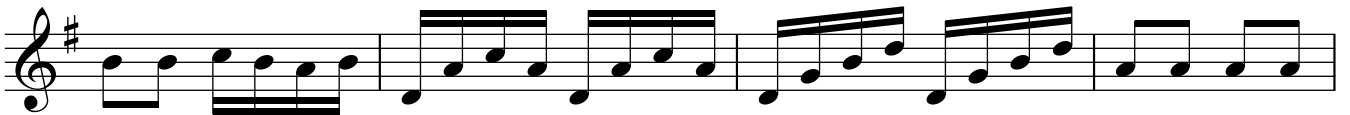

77

Bassflute Allegro for Fluteclock WoO 33, 3

Ludwig van Beethoven (1770 - 1827)
arr. by Coboflupi (1971 -)

Allegro ♩ = 100

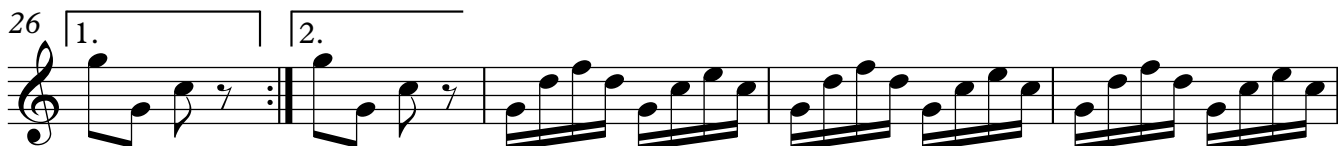
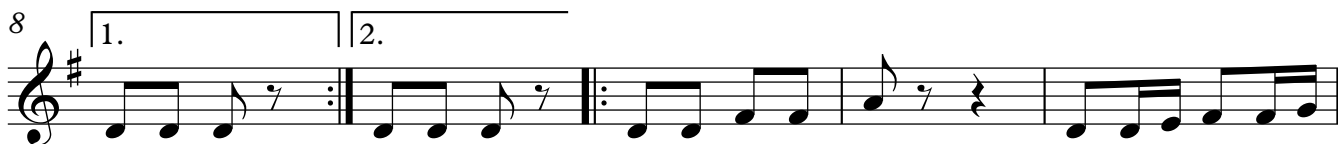

Bassflute

44

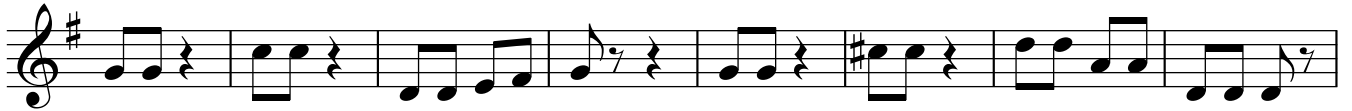

52

59

66

74

