

# Mike Magatagan

United States (USA), SierraVista

## 2 Preludes Through All 12 Major Keys for Woodwind Quartet (Op. 39) Beethoven, Ludwig van

### About the artist

I'm a software engineer. Basically, I'm computer geek who loves to solve problems. I have been developing software for the last 25+ years but have recently rekindled my love of music.

Many of my scores are posted with individual parts and matching play-along however, this is not always practical. If you would like individual parts to any of my scores or other specific tailoring, please contact me directly and I will try to accommodate your specific needs.

**Artist page :** <https://www.free-scores.com/Download-PDF-Sheet-Music-magataganm.htm>

### About the piece

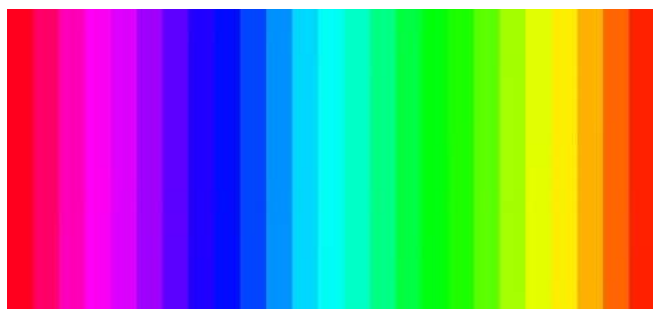

<b>Title:</b>	2 Preludes Through All 12 Major Keys for Woodwind Quartet
<b>Composer:</b>	Beethoven, Ludwig van
<b>Arranger:</b>	Magatagan, Mike
<b>Copyright:</b>	Public Domain
<b>Publisher:</b>	Magatagan, Mike
<b>Instrumentation:</b>	Wind Quartet: Flute, Oboe, Clarinet, Bassoon
<b>Style:</b>	Classical
<b>Comment:</b>	The events of Beethoven's life are the stuff of Romanticism. His images of the solitary creator shaking his fist at Fate, and overcoming it through a supreme effort of creative genius, which frequently pushed the boundaries of tradition, and captivated audiences with their originality and power, are considered the foundation of 19th century musical principals. German city of Bonn on or ... (more online)

### Mike Magatagan on [free-scores.com](https://www.free-scores.com)

- listen to the audio
- share your interpretation
- comment
- contact the artist

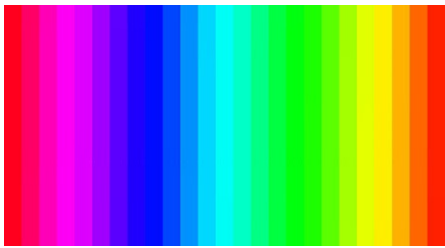

# 2 Preludes

## Through All 12 Major Keys

Ludwig van Beethoven (Opus 39) 1803  
Interpretation for Woodwind Quartet by Mike Magatagan 2020

**I. C Major (Andante moderato ♩ = 90)**

Flute

Oboe

B♭ Clarinet

Bassoon

*mf*

8

**G Major**

F

O

C

B

14

F

O

C

B

### D Major

18

F  
O  
C  
B

23

F  
O  
C  
B

### A Major

27

F  
O  
C  
B

### E Major

30

F  
O  
C  
B

### B Major

33

F  
O  
C  
B

### F# Major

### C# Major

36

F  
O  
C  
B

42

49

54

**D, Major**

59

64

68 **A<sub>b</sub> Major**

72

**E<sub>b</sub> Major**

74

77

80

F  
O  
C  
B

83

**B<sub>b</sub> Major**

F  
O  
C  
B

87

**F Major**

F  
O  
C  
B

91

Woodwind quartet score for measures 91-95. The score is in B-flat major (one flat) and 3/4 time. It features four staves: Flute (F), Oboe (O), Clarinet in C (C), and Bassoon (B). The Flute part has a melodic line with eighth and sixteenth notes, including slurs and ties. The Oboe, Clarinet, and Bassoon parts are mostly rests, with some accompaniment in the Bassoon part.

96

Woodwind quartet score for measures 96-99. The score is in B-flat major (one flat) and 3/4 time. It features four staves: Flute (F), Oboe (O), Clarinet in C (C), and Bassoon (B). The Flute part has a melodic line with eighth and sixteenth notes, including slurs and ties. The Oboe, Clarinet, and Bassoon parts have accompaniment with eighth and sixteenth notes.

100

Woodwind quartet score for measures 100-103. The score is in B-flat major (one flat) and 3/4 time. It features four staves: Flute (F), Oboe (O), Clarinet in C (C), and Bassoon (B). The Flute part has a melodic line with eighth and sixteenth notes, including slurs and ties. The Oboe, Clarinet, and Bassoon parts have accompaniment with eighth and sixteenth notes.

104

110

114

**C Major**

120

F  
O  
C  
B

*dim.*  
*dim.*  
*dim.*  
*dim.*

**II. C Major (Andante moderato ♩ = 90)** **G Major**

Flute  
Oboe  
B♭ Clarinet  
Bassoon

*mf*  
*mf*  
*mf*  
*mf*

9 **D Major** **A Major** **E Major**

F  
O  
C  
B

16

**B Major** **F# Major** **D, Major**

22

**A, Major**

29

**E, Major** **B, Major**

F Major

36

C Major

G Major

44

D Major

A Major

E Major

B Major

52

56 **F# Major** **D, Major** **A, Major**

F  
O  
C  
B

*cresc.* *cresc.* *cresc.*

60 **B, Major** **F Major** **C Major**

F  
O  
C  
B

*(cresc.)* *f* *mf* *(cresc.)* *f* *mf* *(cresc.)* *f* *mf* *(cresc.)* *f* *mf*

68 *rit.*

F  
O  
C  
B

*p* *mf* *p* *mf* *p* *mf*

Flute

# 2 Preludes

## Through All 12 Major Keys

Ludwig van Beethoven (Opus 39) 1803  
Interpretation for Woodwind Quartet by Mike Magatagan 2020

I. C Major (Andante moderato ♩ = 90)

*mf*

G Major

D Major

A Major E Major B Major

3 3

F# Major C# Major

Db Major

Ab Major Eb Major

Bb Major

F Major

100

108

115

C Major

II. C Major (Andante moderato ♩ = 90)

G Major

D Major

A Major

E Major

B Major

11

F# Major

Db Major

Ab Major

20

Eb Major

Bb Major

F Major

31

C Major

G Major D Major

42

A Major

E Major

B Major

F# Major

Db Major

Ab Major

53

Bb Major

F Major

C Major

59

*cresc.*

*f*

*mf*

*rit.*

69

*p*

*mf*

Oboe

# 2 Preludes

## Through All 12 Major Keys

Ludwig van Beethoven (Opus 39) 1803  
Interpretation for Woodwind Quartet by Mike Magatagan 2020

I. C Major (Andante moderato ♩ = 90)

C Major

114

II. C Major (Andante moderato ♩ = 90)

G Major

D Major

A Major

E Major

B Major

11

F# Major

Db Major

Ab Major

20

Eb Major

Bb Major

F Major

30

C Major

40

G Major

D Major

A Major

E Major

B Major

F# Major

51

Db Major

Ab Major

Bb Major

F Major

C Major

57

rit.

67

B $\flat$  Clarinet

# 2 Preludes

*Through All 12 Major Keys*

Ludwig van Beethoven (Opus 39) 1803  
Interpretation for Woodwind Quartet by Mike Magatagan 2020

I. C Major (Andante moderato  $\text{♩} = 90$ )

**G Major 9**

**D Major**

**A Major**

**E Major**

**B Major**      **F# Major**      **C# Major**

**D $\flat$  Major**

**A $\flat$  Major**

**E $\flat$  Major**

**B $\flat$  Major**

**F Major**

**7**

**2**

**3**

109

C Major

116

II. C Major (Andante moderato ♩ = 90)

G Major

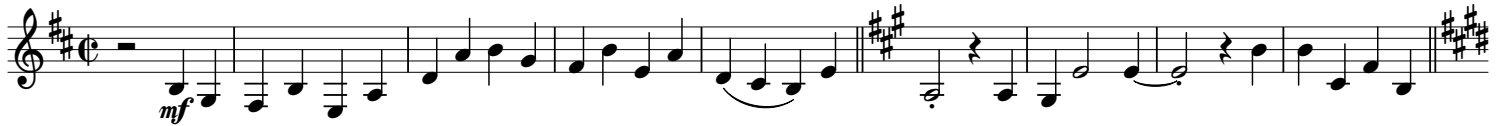

*mf*

D Major

A Major

E Major

B Major

10

F# Major D, Major

A, Major

19

E, Major B, Major

F Major

29

C Major

G Major

D Major

44

A Major

E Major

B Major

F# Major

D, Major

A, Major

53

B, Major

F Major

C Major

59

*f*

*mf*

*rit.*

69

*p*

*mf*

Bassoon

# 2 Preludes

## Through All 12 Major Keys

Ludwig van Beethoven (Opus 39) 1803  
Interpretation for Woodwind Quartet by Mike Magatagan 2020

I. C Major (Andante moderato ♩ = 90)

**G Major**

**D Major**

**A Major**

**E Major**      **B Major**

**F# Major**      **C# Major**

**D Major**

**A# Major**

**E# Major**

**B# Major**

83 **B $\flat$  Major**

89 **F Major**

96

105 **C Major**

115 **II. C Major (Andante moderato  $\text{♩} = 90$ )** **G Major** *dim.* **D Major**

11 ***mf* A Major** **E Major** **B Major**

19 **F $\sharp$  Major** **D $\flat$  Major**

28 **A $\flat$  Major** **E $\flat$  Major** **B $\flat$  Major**

36 **F Major** **C Major**

47 **G Major** **D Major** **A Major** **E Major**

55 **B Major** **F $\sharp$  Major** **D $\flat$  Major** **A $\flat$  Major** **B $\flat$  Major**

61 **F Major** **C Major** *cresc.* - - - - - *p* *mf*

*rit.*
