

# Ralf Behrens

Germany, Edewecht

## Sonatina in F - Allegro assai (C major - Version 1 - low) Beethoven, Ludwig van

### About the artist

Hello, my name is Ralf Behrens, born in 1958. My instruments are the guitar, the church organ, several recorders and some more. Especially for my pupils and a few small music ensembles I arrange pieces of music for studying and/or performing. Feel free to use my arrangements, but – of course – donations are welcome. Have fun.

**Artist page :** <https://www.free-scores.com/Download-PDF-Sheet-Music-ralfbehrens.htm>

### About the piece

<b>Title:</b>	Sonatina in F - Allegro assai [C major - Version 1 - low]
<b>Composer:</b>	Beethoven, Ludwig van
<b>Arranger:</b>	Behrens, Ralf
<b>Copyright:</b>	Copyright © Ralf Behrens
<b>Publisher:</b>	Behrens, Ralf
<b>Instrumentation:</b>	Clarinet, Guitar
<b>Style:</b>	Classical

### Ralf Behrens on [free-scores.com](https://www.free-scores.com)

This work is not Public Domain. You must contact the artist for any use outside the private area.

**Prohibited distribution on other website.**

- listen to the audio
- share your interpretation
- comment
- contact the artist

# Sonatina in F - Allegro assai (Anh.5)

Version 1

Ludwig van Beethoven (1770-1827) (Arr.: Ralf Behrens)

www.rabe-musik-und-mehr.de - ©2019 RaBe

♩ = c. 75

Clarinet in Bb

Guitar

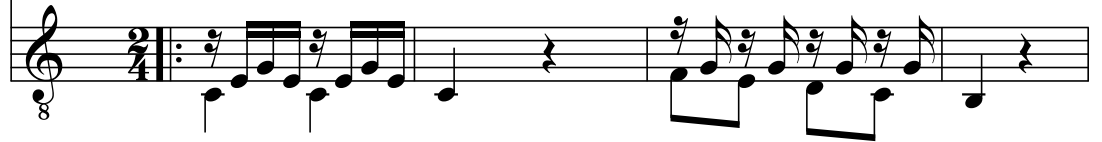

5

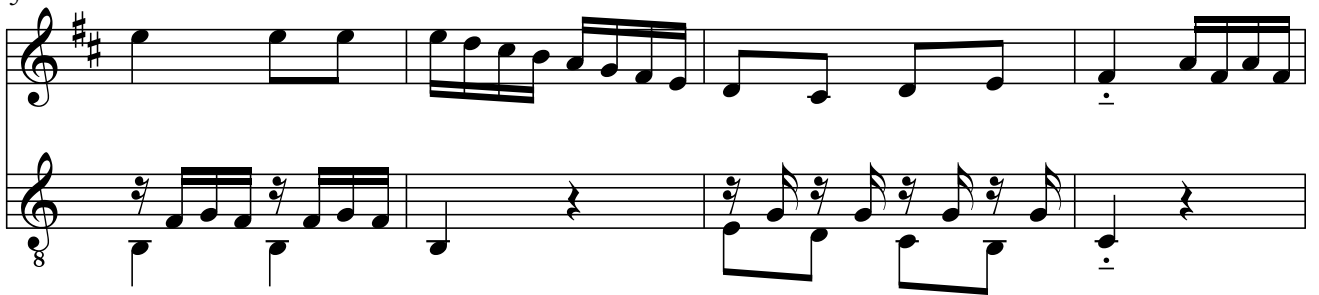

9

13

17

Sonatina in F - Allegro assai (Anh.5)  
www.ra-be-musik-und-mehr.de - ©2019 RaBe

2

21

25

30

35

40

44

48

52

56

60
