

Faivre Christian

France, BISCHHEIM

Beethoven's dance (Vol 4) Beethoven, Ludwig van

About the artist

All styles composer

Artist page : <https://www.free-scores.com/Download-PDF-Sheet-Music-christian-faivre.htm>

About the piece

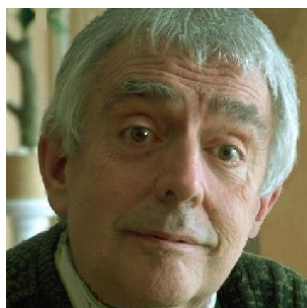

Title: Beethoven's dance (Vol 4)
Composer: Beethoven, Ludwig van
Arranger: Christian, Faivre
Copyright: Copyright © Faivre Christian
Instrumentation: Piano solo
Style: Classical

Faivre Christian on [free-scores.com](https://www.free-scores.com)

This work is not Public Domain. You must contact the artist for any use outside the private area.

- listen to the audio
- share your interpretation
- comment
- contact the artist

Un bal beethovénien (Vol 4)

Douze Menuets WoO 7

Ludwig van Beethoven

1.

Adaptation : Christian Faivre © 2012

1

Piano

5

Piano

10

Piano

14

Piano

Fine

19 *Trio* *p*

Piano

p

23

Piano

28

Piano

32 *D-C Al Fine*

Piano

2.

37

Piano

p

p

42

Piano

f

47

Piano

ff

sf

sf

sf

51

Piano

sf

sf

fp

Fine

56 *Trio*

Piano

p

60

Piano

p

65

Piano

p

69

Piano

mf

D-C Al Fine

3.

74

Piano

f

f

79

Piano

sf

84

Piano

f

tr

sf

sf

88

Piano

Fine

93 *Trio*

Piano

97

Piano

102

Piano

106 *D-C Al Fine*

Piano

4.

111

Piano

ff *ff*

116

Piano

p *Cresc.* *ff*

121

Piano

125

Piano

sf *sf* *sf* *Fine*

130 *Trio*

Piano

p

p

p

sfp

134

Piano

139

Piano

p

p

sfp

sfp

143

Piano

p

sfp

sfp

D-C Al Fine

5.

148

Piano

153

Piano

158

Piano

162

Piano

167

Trio

Piano

p *p*

171

Piano

ff *ff*

176

Piano

p

180

Piano

D-C Al Fine

6.

185

Piano

f sf *tr*

f sf

190

Piano

sf *sf*

194

Piano

198

Piano

p *sf* *sf* *Fine*

p

202 *Trio*

Piano

p

206

Piano

1.

2.

211

Piano

f

p

215

Piano

D-C Al Fine

7.

219

Piano

ff *sf*

224

Piano

sf

229

Piano

fp *sf* *fp* *sf* *sf*

233

Piano

Cresc. *ff* *ff* *Fine*

238

Trio

Piano

242

Piano

247

Piano

251

Piano

8.

256

Piano

p

p

261

Piano

p

266

Piano

f *sf* *sf*

f *sf* *sf*

270

Piano

sf *sf* *Fine*

275 *Trio* *p*

Piano

279

Piano

284

Piano

288 *D-C Al Fine*

Piano

9.

293

Piano

298

Piano

304

Piano

309

Piano

314 *Trio*

Piano

p *tr* *tr*

318

Piano

tr *tr*

323

Piano

sf *p* *sf* *p* *sf*

327

Piano

tr *tr* *D-C Al Fine*

10.

332

Piano

337

Piano

342

Piano

346

Piano

351 *Trio* $\text{\textcircled{S}}$

Piano

p

355

Piano

p

360

Piano

p

364 $\text{\textcircled{S}}$ *D-Segno* 1, 2 *D-C Al Fine*

Piano

p

12

3

388 *Trio*

Piano

sfp

tr

392

Piano

sfp

tr

397

Piano

f

f

sf

401

Piano

p

D-C Al Fine

12.

406

Piano

f *f*

f

411

Piano

416

Piano

p *f* *p* *f*

p *f* *f*

420

Piano

f *sf* *sf*

f *sf*

Fine

425

Trio

Piano

p

429

Piano

434

Piano

p

tr

438

Piano

D-C Al Fine
