

Guy Bergeron

Canada, Québec

Hendeka (1 1/8 meter)

About the artist

Guy Bergeron was born the 13th of October 1964 in Loretteville, Province of Quebec, Canada. He graduated in music: in 1990, 3rd cycle in composition at the Conservatoire de musique of Quebec; in 1986, collegial grade (DEC) in pop music, Cegep of Drummondville, and in 1984, collegial grade (DEC) in music, Cegep of Ste-Foy, with guitar as first instrument. He was also a student in jazz interpretation from 1992 until 1994 at the University of Montreal (electric guitar) and he studied computer-assisted music at the Musitechnic School in Montreal. He plays the guitar (classical, electric, acoustic, synthesizer), the banjo, the mandolin and the bass. He's been earning his living with music for more than 25 years, as a professional musician, a composer, an arranger and also as a studio engineer as he manages his own studio.

Qualification: Diplome d'étude collégial en musique.
3e cycle en composition au conservatoire de musique de Québec.

Associate: SOCAN - IPI code of the artist : 206325403

Artist page : <https://www.free-scores.com/Download-PDF-Sheet-Music-guy-bergeron.htm>

About the piece

Title: Hendeka [1 1/8 meter]
Composer: Bergeron, Guy
Arranger: Bergeron, Guy
Copyright: Copyright © Bergeron, Guy
Publisher: Bergeron, Guy
Instrumentation: Electric band (guitar, piano, bass, drums)
Style: Jazz
Comment: Guy Bergeron : guitar Charles Sol : piano Mario Payette : bass François Genest : drums

Guy Bergeron on [free-scores.com](https://www.free-scores.com)

LICENSE

This sheet music requires an authorization

- for public performances
- for use by teachers

Buy this license at :

<https://www.free-scores.com/licence-partition-uk.php?partition=65504>

- listen to the audio
- share your interpretation
- comment
- pay the licence
- contact the artist

Prohibited distribution on other website.

Hendeka

Score

©Guy Bergeron

♩ = 152

Electric Guitar

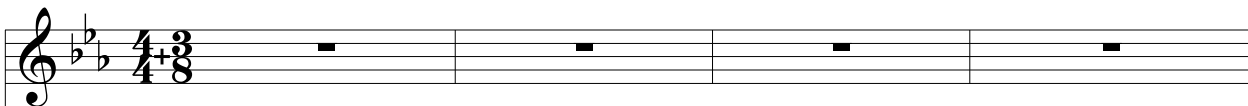

Electric Guitar staff with rests in 4+3/8 time.

Piano

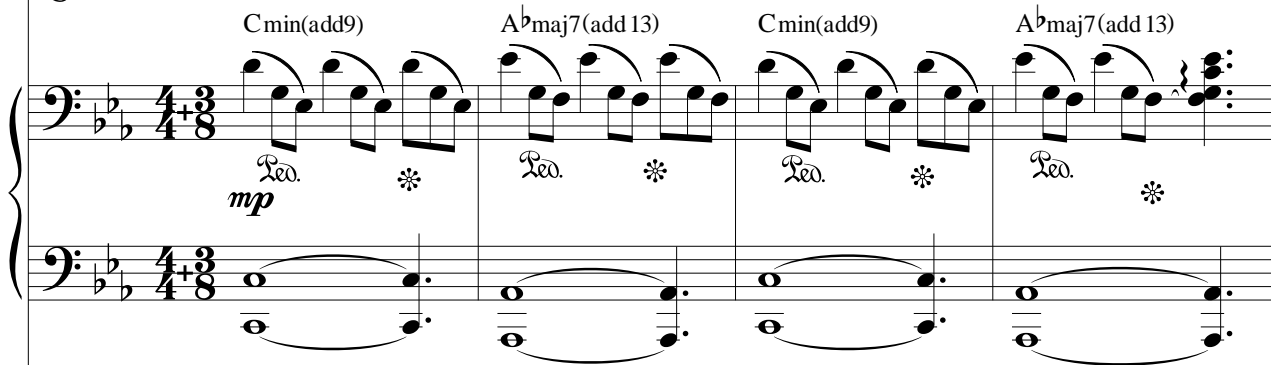

Piano staff with chords and melody. Chords: Cmin(add9), A^bmaj7(add 13), Cmin(add9), A^bmaj7(add 13). Dynamics: *mp*, *ped.*, ***.

Bass Guitar

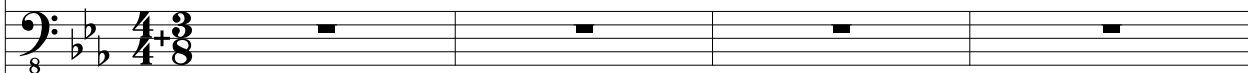

Bass Guitar staff with rests in 4+3/8 time.

Drum Set

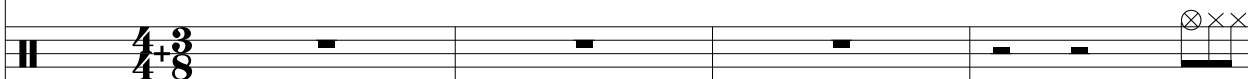

Drum Set staff with rests and cymbals in 4+3/8 time.

mp

Hendeka

2
5

E.Gtr. *mp*

Pno. *mp* *Red.* *

Bass *mp* *p*

D. S. *mp* *p*

Cmin(add9) A^bmaj7(add13) Cmin(add9) A^bmaj7(add13)

A

ad lib gtr solo on repeat

E.Gtr. Cmin(add9) A^bmaj7(add13) Fm9 B^b9

Pno. *mp* *Red.* *

Bass *mp*

D. S. *mp*

Cmin(add9) A^bmaj7(add13) Fm9 B^b9

ad lib gtr solo on repeat

guytarebergeron@videotron.ca

Hendeka

13 *E^bmaj7(#5)* *A^bmaj7(add 13)* *B^b/A^b* *E^badd9/G* *D7(b9)/F#*

E.Gtr.

Pno.

Bass

D. S.

Red. * *Red.* * *Red.* * *Red.* *

17 *Gm9* *D7(b9)/F#* *Fmin6* *C(add9)/E*

E.Gtr.

Pno.

Bass

D. S.

Red. * *Red.* * *Red.* * *Red.*

crash *crash*

p

Hendeka

21 *E^bmaj7(add 13)* *D7/F#* *A^b/G* *G/A^b* end of solo

E.Gtr. *f* *mp*

Pno. *p* *f* end of solo *

Bass *p* *f* end of solo

D. S. *p* *f* *mp*

ped. * *ped.* * *ped.* *

B

25 *Cmin(add9)* *A^bmaj7(add 13)* *Fm9* *B^b9*

E.Gtr. *mp*

Pno. *mp* *ped.* *

Bass *mp*

D. S. *mp*

Hendeka

29 E♭maj7(#5) A♭maj7(add 13) B♭/A♭ E♭/G D7/F#

E.Gtr.

Pno.

Bass

D. S.

Red. *

33 Gm9 D7(b9)/F# Fmin6 C(add9)/E

E.Gtr.

Pno.

Bass

D. S.

Red. *

crash

6

Hendeka

37 *E^bmaj7(add 13)* *D7/F#* *A^b/G* **To Coda** *G/A^b*

E.Gtr. *f*

Pno. *p* *f* *f* *f*

Bass *p* *f* *f* *f* *8va-- solo*

D. S. *p* *f*

*Lead. ** *Lead. ** *Lead. **

C

Fmin6 *G/F* *E^bmaj7* *G/F* *Amin7(b5)* III

E.Gtr. *mp* 4 3

Pno. *p* *Lead. ** *Lead. ** *Lead. ** *Lead. **

Bass *8va--* *mp* *Lead. ** *Lead. ** *Lead. **

D. S. 41

Hendeka

45 *A^bmaj7* *B^b/D* *E^bmaj7* *E^b/D* *A^b/C*

E.Gtr. *mp* *Leg.* *

Pno. *mp* *Leg.* *

Bass *p* *mp*

D. S. *p* *mp*

49 *E^b/B^b* *Fmin/B^b* *B^b* *E^b* *G7(#5)*

E.Gtr. *mf*

Pno. *mf* *Leg.* *

Bass *mf* *p*

D. S. *mf* *p*

Hendeka

Electric Guitar

©Guy Bergeron

♩ = 152

7

mp

A ad lib gtr solo on repeat

Cmin(add9) A^bmaj7(add 13) Fm9 B^b9

13 E^bmaj7(#5) A^bmaj7(add 13) B^b/A^b E^badd9/G D7(b9)/F[#]

17 Gm9 D7(b9)/F[#] Fmin6 C(add9)/E

p

21 E^bmaj7(add 13) D7/F[#] A^b/G G/A^b end of solo

f mp

B Cmin(add9) A^bmaj7(add 13) Fm9 B^b9

mp

29 E^bmaj7(#5) A^bmaj7(add 13) B^b/A^b E^b/G D7/F[#]

33 Gm9 D7(b9)/F[#] Fmin6 C(add9)/E

^{1/2}

guytarebergeron@videotron.ca

37 Ebmaj7(add 13) D7/F# Ab/G To Coda G/Ab *f*

C Fmin6 G/F Ebmaj7 G/F Amin7(b5) III 4 3 *mp*

45 Abmaj7 Bb/D Ebmaj7 Eb/D Ab/C

49 Eb/Bb Fmin/Bb Bb Eb G7(#5) *mf*

52 G/Ab Cm(add 9) *f*

Hendeka

Piano

©Guy Bergeron

$\text{♩} = 152$

System 1 (Measures 1-4): $\text{♩} = 152$, 4+3/8. Chords: Cmin(add9), A \flat maj7(add13), Cmin(add9), A \flat maj7(add13). Dynamics: *mp*. Markings: Ped., *

System 2 (Measures 5-8): Chords: Cmin(add9), A \flat maj7(add13), Cmin(add9), A \flat maj7(add13). Dynamics: *mp*. Markings: Ped., *

System 3 (Measures 9-12): Section **A**: ad lib gtr solo on repeat. Chords: Cmin(add9), A \flat maj7(add13), Fm9, B \flat 9. Dynamics: *mp*. Markings: Ped., *

System 4 (Measures 13-16): Chords: E \flat maj7(#5), A \flat maj7(add13), B \flat /A \flat , E \flat add9/G, D7(♭9)/F#. Dynamics: Ped., *

guytarebergeron@videotron.ca

17 *G m9* *D 7(b9)/F#* *F min6* *C(add9)/E*

Leg. * *Leg.* * *Leg.* * *Leg.*

21 *p* *E♭maj7(add 13)* *D 7/F#* *A♭/G* *G/A♭* *f* end of solo

Leg. * *Leg.* * *Leg.* * *Leg.*

B *C min(add9)* *A♭maj7(add 13)* *F m9* *B♭9*

mp *mp* *Leg.* * *Leg.* * *Leg.* * *Leg.*

29 *E♭maj7(#5)* *A♭maj7(add 13)* *B♭/A♭* *E♭/G* *D 7/F#*

Leg. * *Leg.* * *Leg.* * *Leg.*

33 *G m9* *D 7(b9)/F#* *F min6* *C(add9)/E*

Leg. * *Leg.* * *Leg.* * *Leg.*

37 **To Coda**

p *f*

Ped. * *Ped.* * *Ped.* *

C

p

Ped. * *Ped.* * *Ped.* * *Ped.* *

45

mp

Ped. * *Ped.* * *Ped.* * *Ped.* *

49

mf *p*

Ped. * *Ped.* *

52

f

Hendeka

Bass Guitar

©Guy Bergeron

♩ = 152

4

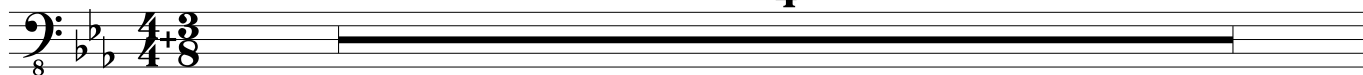

5

Cmin(add9) A^bmaj7(add13) Cmin(add9) A^bmaj7(add13)

mp *p*

A

ad lib gtr solo on repeat

Cmin(add9) A^bmaj7(add13) Fm9 B^b9

mp

13

E^bmaj7(#5) A^bmaj7(add13) B^b/A^b E^badd9/G D7(b9)/F#

17

Gm9 D7(b9)/F# Fmin6 C(add9)/E

21

E^bmaj7(add13) D7/F# A^b/G G/A^b end of solo

p *f*

B

Cmin(add9) A^bmaj7(add13) Fm9 B^b9

mp

29

E^bmaj7(#5) A^bmaj7(add13) B^b/A^b E^b/G D7/F#

guytarebergeron@videotron.ca

33 Gm9 D7(b9)/F# Fmin6 C(add9)/E

37 Ebmaj7(add13) D7/F# Ab/G To Coda G/Ab 8va solo

C Fmin6 G/F Ebmaj7 G/F Amin7(b5)

45 Abmaj7 Bb/D Ebmaj7 Eb/D Ab/C

49 Eb/Bb Fmin/Bb Bb Eb G7(#5)

52 G/Ab solo Cm(add9)

Hendeka

Drum Set

©Guy Bergeron

♩ = 152

The score is written for a drum set in 4+3/8 time. It begins with a 3-measure rest for the hi-hat. The hi-hat part (measures 5-20) features a complex rhythmic pattern of eighth and sixteenth notes, with dynamics ranging from *mp* to *p*. A guitar solo (measures 13-20) is indicated by 'ad lib gtr solo on repeat' and includes 'crash' marks. The snare and bass drum parts provide a steady accompaniment. Section B (measures 21-28) features a change in hi-hat pattern and dynamics, including a *f* dynamic. The score concludes with a final hi-hat pattern (measures 29-32) and an 'end of solo' marking.

guytarebergeron@videotron.ca

Hendeka

33

crash

crash

37

To Coda

p

f

4

p

mp

49

mf

p

52

f