

Guy Bergeron

Canada, Québec

Lead sheet

About the artist

Guy Bergeron was born the 13th of October 1964 in Loretteville, Province of Quebec, Canada. He graduated in music: in 1990, 3rd cycle in composition at the Conservatoire de musique of Quebec; in 1986, collegial grade (DEC) in pop music, Cegep of Drummondville, and in 1984, collegial grade (DEC) in music, Cegep of Ste-Foy, with guitar as first instrument. He was also a student in jazz interpretation from 1992 until 1994 at the University of Montreal (electric guitar) and he studied computer-assisted music at the Musitechnic School in Montreal. He plays the guitar (classical, electric, acoustic, synthesizer), the banjo, the mandolin and the bass. He's been earning his living with music for more than 25 years, as a professional musician, a composer, an arranger and also as a studio engineer as he manages his own studio.

Qualification: Diplome d'étude collégial en musique.
3e cycle en composition au conservatoire de musique de Québec.

Associate: SOCAN - IPI code of the artist : 206325403

Artist page : <https://www.free-scores.com/Download-PDF-Sheet-Music-guy-bergeron.htm>

About the piece

Title: Lead sheet
Composer: Bergeron, Guy
Arranger: Bergeron, Guy
Copyright: Copyright © Bergeron, Guy
Publisher: Bergeron, Guy
Instrumentation: 4 guitars, bass
Style: Jazz

Guy Bergeron on [free-scores.com](https://www.free-scores.com)

LICENSE

This sheet music requires an authorization

- for public performances
- for use by teachers

Buy this license at :

<https://www.free-scores.com/licence-partition-uk.php?partition=36637>

- listen to the audio
- share your interpretation
- comment
- pay the licence
- contact the artist

Prohibited distribution on other website.

LEAD SHEET

$\text{♩} = 108$ (A)

GUITAR 1

GUITAR 2

GUITAR 3

GUITAR 4

BASS GUITAR

1.

GTR. 1

GTR. 2

GTR. 3

GTR. 4

BASS

ARTIFICIAL HARMONICS

2

LEAD SHEET
TO CODA

(B)

guytarelbergeron@videotron.ca

4

LEAD SHEET

(C)

GTR. 1
25

GTR. 2

GTR. 3

GTR. 4

BASS

LET RING...

GTR. 1
29

GTR. 2

GTR. 3

GTR. 4

BASS

LEAD SHEET

(D)

5

6

LEAD SHEET

GTR. 1

GTR. 2

GTR. 3

GTR. 4

BASS

41

LET RING...

LET RING...

LET RING...

D.S. AL CODA

GTR. 1

GTR. 2

GTR. 3

GTR. 4

BASS

44

guytarelbergeron@videotron.ca

RIT. FREELY LEAD SHEET 7

GTR. 1
48

GTR. 2

GTR. 3

GTR. 4

BASS

LEAD SHEET

© GUY BERGERON

♩ = 108

(A) *f*

guyt@videotron.ca

32

33

40

44

D.S. AL CODA

48

Rit.

FREELY

LEAD SHEET

© GUY BERGERON

♩ = 108

(A) *f*

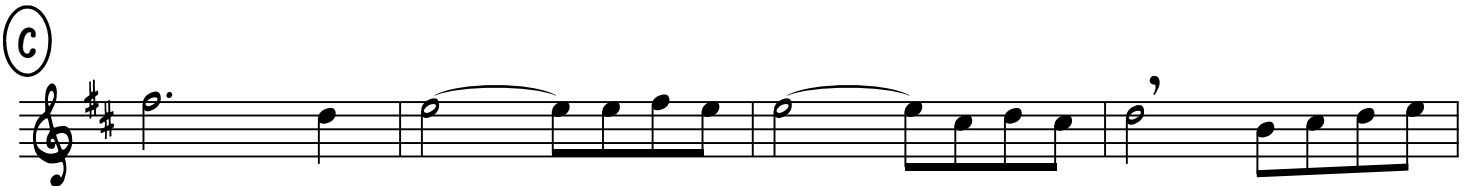
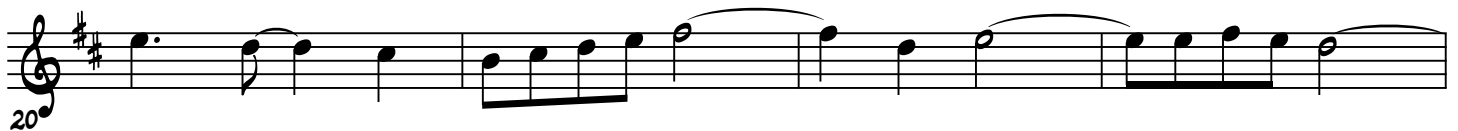
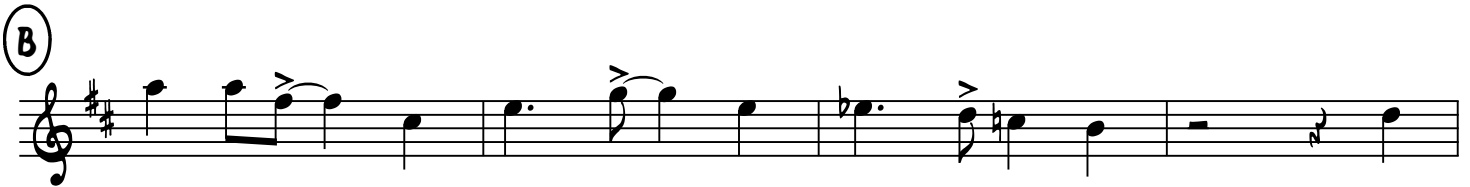
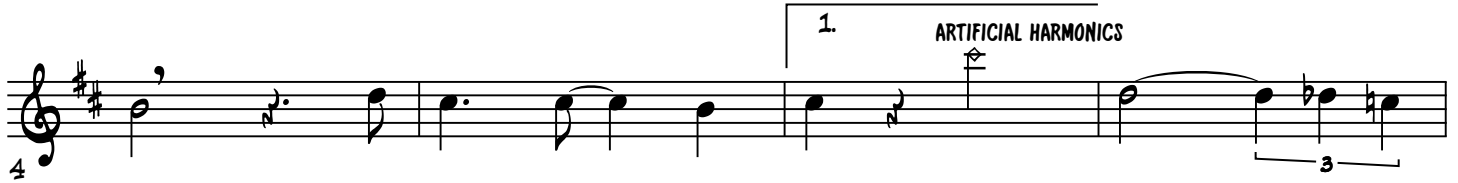

32

D PALM MUTING...

40 LET RING...

44 D.S. AL CODA

48 Rit.

LEAD SHEET

♩ = 108

(A)

f

To CODA

(B)

(C)

(D) PALM MUTING...

LET RING...

D.S. AL CODA

Rit.

LEAD SHEET

© GUY BERGERON

♩ = 108 (A) *f*

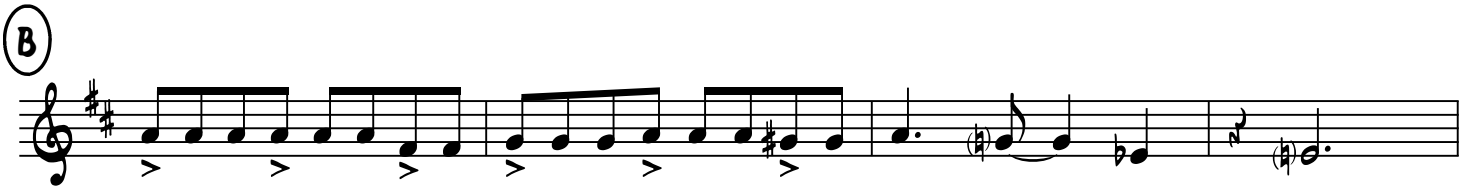
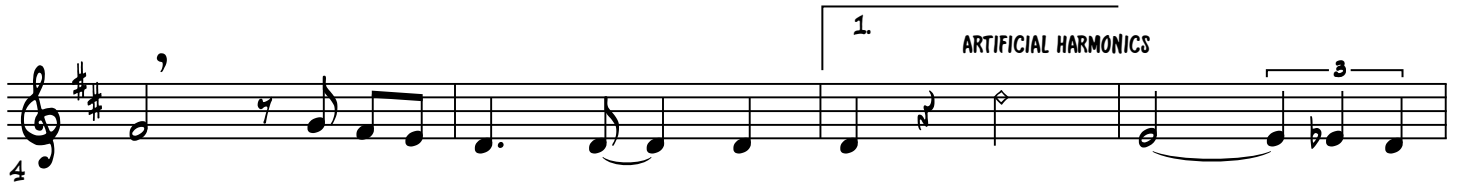

D PALM MUTING...

LET RING...

D.S. AL CODA

Rit.

LEAD SHEET

♩ = 108

(A) *f*

(B)

(C)

32

PALM MUTING...

40

D.S. AL CODA

44

Rit.

48