

Guy Bergeron

Canada, Québec

One of those days

About the artist

Guy Bergeron was born the 13th of October 1964 in Loretteville, Province of Quebec, Canada. He graduated in music: in 1990, 3rd cycle in composition at the Conservatoire de musique of Quebec; in 1986, collegial grade (DEC) in pop music, Cegep of Drummondville, and in 1984, collegial grade (DEC) in music, Cegep of Ste-Foy, with guitar as first instrument. He was also a student in jazz interpretation from 1992 until 1994 at the University of Montreal (electric guitar) and he studied computer-assisted music at the Musitechnic School in Montreal. He plays the guitar (classical, electric, acoustic, synthesizer), the banjo, the mandolin and the bass. He's been earning his living with music for more than 25 years, as a professional musician, a composer, an arranger and also as a studio engineer as he manages his own studio.

Qualification: Diplome d'étude collégial en musique.
3e cycle en composition au conservatoire de musique de Québec.

Associate: SOCAN - IPI code of the artist : 206325403

Artist page : <https://www.free-scores.com/Download-PDF-Sheet-Music-guy-bergeron.htm>

About the piece

Title: One of those days
Composer: Bergeron, Guy
Arranger: Bergeron, Guy
Copyright: Copyright © Guy Bergeron
Publisher: Bergeron, Guy
Instrumentation: Big band: 5 saxophones, 4 trumpets, 4 trombones, drums, piano, bass
Style: Jazz

Guy Bergeron on [free-scores.com](https://www.free-scores.com)

LICENSE

This sheet music requires an authorization

- for public performances
- for use by teachers

Buy this license at :

<https://www.free-scores.com/license?p=aNLbQTNHy0>

- listen to the audio
- share your interpretation
- comment
- pay the licence
- contact the artist

Prohibited distribution on other website.

SWING $\text{♩} = 132$

A

ALTO SAX 1

ALTO SAX 2

TENOR SAX 1

TENOR SAX 2

BARITONE SAX

TRUMPET IN B \flat 1

TRUMPET IN B \flat 2

TRUMPET IN B \flat 3

TRUMPET IN B \flat 4

TROMBONE 1

TROMBONE 2

TROMBONE 3

TROMBONE 4

GUITAR

PIANO

ELECTRIC BASS

DRUM SET

A. Sx. 1
A. Sx. 2
T. Sx. 1
T. Sx. 2
B. Sx.

B> Trp. 1
B> Trp. 2
B> Trp. 3
B> Trp. 4

Tbn. 1
Tbn. 2
Tbn. 3
Tbn. 4

Gr. (Guitar)
Pno. (Piano)
E.B. (Electric Bass)
D.S. (Drum Set)

7

mf, *mp*, *p*, *f*

$B^{\flat 9}_{sus}$, G^{\flat}/F^{\flat} , F^{\flat} , F^{\flat} , A^{\flat} , G^{badd9} , F_{sus}^2 , $B^{\flat 7}_{sus}$, E^{badd9} , $C^{\flat MAJ7}$, $A^{\flat MIN9}$, C^{MIN9} , A^{badd9} , F^9

ONE OF THOSE DAYS

C

The musical score is arranged for the following instruments and parts:

- A. Sx. 1 (Alto Saxophone 1)
- A. Sx. 2 (Alto Saxophone 2)
- T. Sx. 1 (Tenor Saxophone 1)
- T. Sx. 2 (Tenor Saxophone 2)
- B. Sx. (Baritone Saxophone)
- B♭ Trp. 1 (B-flat Trumpet 1)
- B♭ Trp. 2 (B-flat Trumpet 2)
- B♭ Trp. 3 (B-flat Trumpet 3)
- B♭ Trp. 4 (B-flat Trumpet 4)
- Tbn. 1 (Tuba 1)
- Tbn. 2 (Tuba 2)
- Tbn. 3 (Tuba 3)
- Tbn. 4 (Tuba 4)
- GR. (Guitar)
- PNO. (Piano)
- E.B. (Electric Bass)
- D.S. (Drum Set)

The score includes various musical notations such as dynamics (mp, mf), articulation (accents), and performance instructions like "break!". The guitar part features a series of chords: B^bSUS, E^b, B^b7, E^b9, A^b, G^b9, F^bSUS², B^b7SUS, E^b9, C^bMAJ7, A^bMIN⁹, and C^bMIN⁹. The piano part includes a "gliss." instruction. The electric bass part includes a "crash" instruction. The drum set part includes a "break!" instruction.

A detailed musical score for the piece "One of Those Days". The score is arranged for a large ensemble including Saxophones (A.Sx. 1-2, T.Sx. 1-2, B.Sx.), Trumpets (B> Tpt. 1-4), Trombones (Tbn. 1-4), Guitar (Gtr.), Piano (Pno.), Electric Bass (E.B.), and Drums (D.S.). The music is in a key with two flats (B-flat major or D-flat minor) and a 4/4 time signature. The score begins at measure 22. The saxophone parts feature melodic lines with triplets and dynamic markings such as *mf* and *p*. The trumpet and trombone parts provide harmonic support with various articulations and dynamics. The guitar part includes a complex chord progression with chords like A^{badd9} , F^9 , B^{sus} , G^b/F^b , F^b , E^{bb9} , A^b , G^{badd9} , F , B^{b7sus} , E^{badd9} , C^{badd9} , A^{bmin9} , and C^{min9} . The piano part features a melodic line with triplets and dynamics like *mp* and *p*. The electric bass part provides a steady bass line with dynamics like *f* and *mp*. The drum part includes a complex rhythmic pattern with triplets and dynamics like *f* and *mp*.

ONE OF THOSE DAYS
D

The musical score is arranged in a standard orchestral layout. It includes parts for:

- Trumpets:** B> Tpt. 1, 2, 3, and 4. Parts 1, 2, and 3 have melodic lines, while part 4 is mostly rests.
- Trombones:** Tbn. 1, 2, 3, and 4. Parts 1, 2, and 3 play harmonic accompaniment, while part 4 has a melodic line.
- Guitar:** Features a melodic line with a "à la Freddie Green" style and a rhythmic accompaniment.
- Piano:** Features a harmonic accompaniment with a melodic line in the right hand.
- Drums:** Features a rhythmic accompaniment with various patterns.

Chord changes are indicated below the guitar and piano parts, including $A^{b9}D9$, F^9 , $B^{b9}SUS$, E^b , E^{b13} , $E^{b7(9)}$, A^bMAJ7 , $D^b9(11)$, G^{MIN7} , and C^7ALT . The score begins at measure 30.

A. SX. 1
A. SX. 2
T. SX. 1
T. SX. 2
B. SX.

B> Tpt. 1
B> Tpt. 2
B> Tpt. 3
B> Tpt. 4
Tbn. 1
Tbn. 2
Tbn. 3
Tbn. 4

GR.

PNO.

E.B.

D. S.

ONE OF THOSE DAYS

F

A detailed musical score for the piece "One of Those Days". The score is arranged for a large ensemble, including saxophones, trumpets, trombones, guitar, piano, double bass, and drums. The key signature is B-flat major (two flats), and the time signature is 4/4. The score is divided into measures, with dynamics such as *mp* (mezzo-piano), *mf* (mezzo-forte), and *f* (forte) indicated throughout. The saxophone parts (A.Sx. 1 & 2, T.Sx. 1 & 2, B.Sx.) feature melodic lines with triplets and slurs. The trumpet and trombone parts (B>Tpt. 1-4, Tbn. 1-4) provide harmonic support with various articulations. The guitar part (GTR.) includes chord diagrams and specific voicings like C^{7ALT} , F^9 , B^{\flat}_{SUS} , E^{\flat} , B^{\flat}_{SUS} , $E^{\flat}/_9$, A^{\flat} , G^{bass9} , F^{SUS2} , and B^{\flat}_{SUS} . The piano part (PNO.) features a complex accompaniment with chords and melodic fragments. The double bass part (E.B.) follows a similar harmonic path to the guitar. The drum part (D.S.) includes a fill and a rhythmic pattern with triplets. The score concludes with a *mf* dynamic.

This musical score is for the piece "One of Those Days" and is page 8 of the arrangement. It features a variety of instruments including saxophones, trumpets, trombones, guitar, piano, and drums. The score is written in the key of B-flat major and 4/4 time. The saxophone parts (A.Sx. 1-2 and T.Sx. 1-2) have melodic lines with dynamics ranging from *mf* to *mp*. The trumpet and trombone sections provide harmonic support with dynamics from *mp* to *f*. The guitar part includes a bass line with chords such as E^b DADD9, C^b MAJ7, A^b MIN9, C MIN9, A^b DADD9, F9, B^b SUS, G^b/F^b, F^b, E^b, A^b, and G DADD9. The piano part features chords like E^b, C^b MAJ7, A^b MIN9, C MIN9, A^b MAJ7, F7, B^b SUS, G^b/F^b, F^b, E^b, A^b, and G DADD9. The drum part consists of a steady bass drum pattern with snare accents.

ONE OF THOSE DAYS

H

Solo

59

A. SX. 1 *mf* *f* *mp* *mf*

A. SX. 2 *mf* *f* *mp*

T. SX. 1 *mf* *mp* *mf* *f* *mp*

T. SX. 2 *mf* *mp* *mf* *f* *mp*

B. SX. *mf* *f* *mp*

B> TPT. 1 *mp*

B> TPT. 2 *mp*

B> TPT. 3 *mp*

B> TPT. 4 *mp*

Tbn. 1 *p* *f* *mp*

Tbn. 2 *p* *f* *mp*

Tbn. 3 *p* *f* *mp*

Tbn. 4 *p* *f* *mp*

GTR. *mf* *p* *mf* *mp*

PNO. *mf* *mp*

E.B. *p* *mf* *mp*

D.S. *mf* *mp*

gtr.

break!

"à la Freddie Green"

F sus² B^b7 sus E^b add⁹ C^b MAJ⁷ A^b MIN⁹ C MIN⁹ A^b add⁹ F⁹ B^b sus⁹ gliss. E^b E^b13 E^b7(b⁹) A^b MAJ⁷ D^b9(11)

F sus² B^b7 sus E^b add⁹ C^b MAJ⁷ A^b MIN⁹ C MIN⁹ A^b add⁹ F⁹ B^b sus⁹ E^b E^b13 E^b7(b⁹) A^b MAJ⁷ D^b9(11)

F sus² B^b7 sus E^b add⁹ C^b MAJ⁷ A^b MIN⁹ C MIN⁹ A^b add⁹ F⁹ B^b sus⁹ E^b E^b13 E^b7(b⁹) A^b MAJ⁷ D^b9(11)

Solo

A. Sx. 1 *mf* *f*

A. Sx. 2 *mf* *f*

T. Sx. 1 *mf* *f*

T. Sx. 2 *f*

B. Sx. *f*

B> Tpt. 1 *f* *mf*

B> Tpt. 2 *f* *mf*

B> Tpt. 3 *f* *mf*

B> Tpt. 4 *f*

Tbn. 1 *f* *p*

Tbn. 2 *f* *p*

Tbn. 3 *f* *p*

Tbn. 4 *f* *p*

Gtr. *f* *mf* *Solo*

PNO. *f*

E.B. *f* *p*

D. S. *f* *p*

*G*MIN7 *C*7ALT *F*13 *B*b7(9) *E*b9 *A*bMAJ7

*G*MIN7 *C*7ALT *F*13 *B*b7(9) *E*b9 *B*bMIN7 *E*b7 *A*bMAJ7

ONE OF THOSE DAYS

SWING 

A

♩ = 132

8

B

5

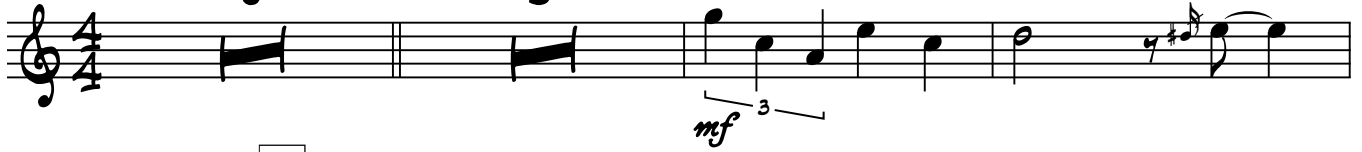

C

6

3

D

31

35

E

5

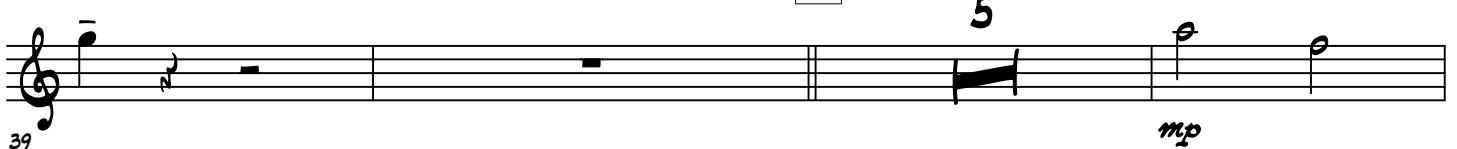

39

F

47

G

5

51

ONE OF THOSE DAYS

SWING *♩* = 132

A 8 **B** 4 **C** 6 **D** **E** 5 **F** **G** 5

15 *mp* *mf*

24 *p* *mf*

30 *f* *mf*

34

38

46 *mp* *mf* *mf*

50 *mp* *mf* *mf*

58 *mp* *mf* *mf*

H

63 *f* *mp* *mf*

69 *f*

73 *mp* *mf*

79

ONE OF THOSE DAYS

SWING ♩'s

♩ = 132

A

8

B

3

C

6

STRAIGHT ♩'s

D

E

5

F

5

2
G

ONE OF THOSE DAYS

H

ONE OF THOSE DAYS

G

56 *mp* *mf* *mp* *mf*

60 *mf* *f* *mp*

H

64 *f*

68 *mf*

72 *mp*

ONE OF THOSE DAYS

SWING $\text{♩} = 132$

A

$\text{♩} = 132$

6

B

8

C

21

25

D

31

E

44

F

48

53

2
G

ONE OF THOSE DAYS

H

8

mp

68

f

mf

72

f

79

p

ONE OF THOSE DAYS

SWING $\text{♩} = 132$

A

$\text{♩} = 132$

6

B

8

C

D

F

2

2
G

ONE OF THOSE DAYS

H

8

mp

68

f

mf

72

mf

79

p

ONE OF THOSE DAYS

SWING $\text{♩} = 132$

A

$\text{♩} = 132$

6

B

8

C

D

E

3

F

2

ONE OF THOSE DAYS

G

H

8

56 *mp*

67 *f*

71 *mf* *mf*

78

ONE OF THOSE DAYS

SWING $\text{♩} = 132$

A

6

mp

B

8

C

3

mp *mf* *mf*

23

mf *mp*

27

mf

D

8

E

3

32

mf

45

mf

F

2

mf *mp* *mf* *mp*

G

8

54

mf *mp*

ONE OF THOSE DAYS

ONE OF THOSE DAYS

SWING 

♩ = 132

A

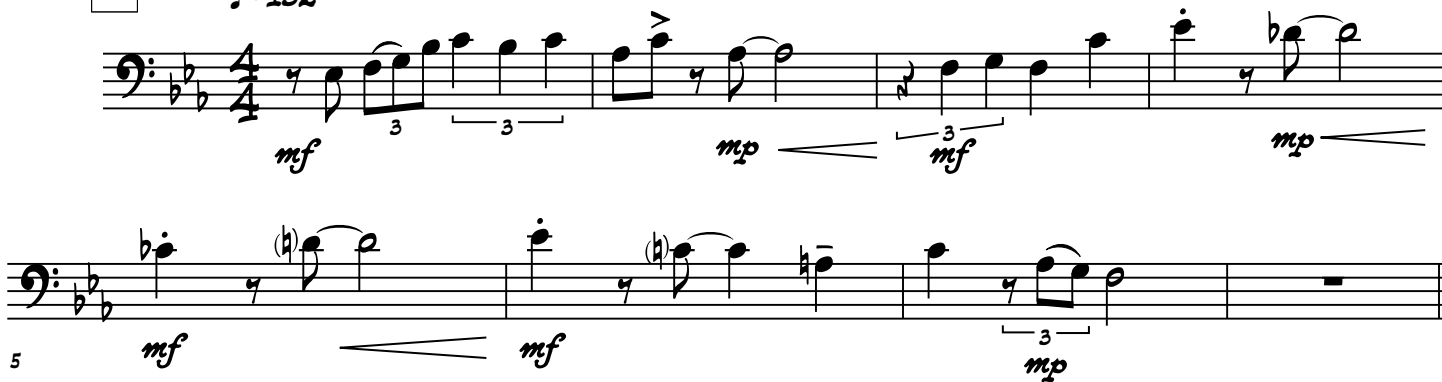

B

C

13

20

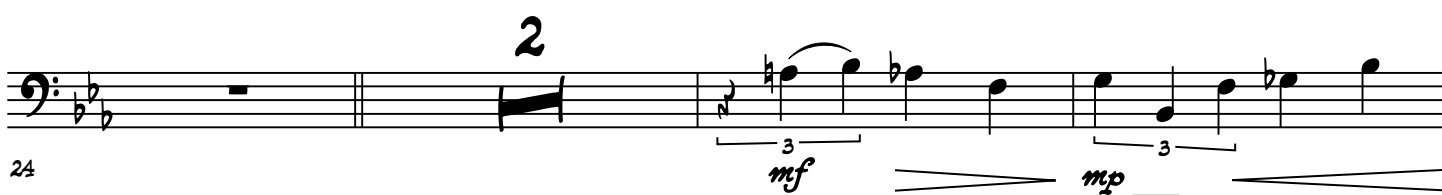

24

D

29

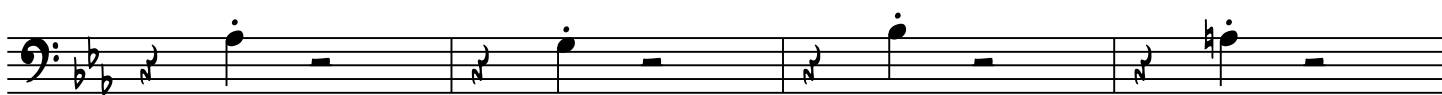

34

E

38

44

mp < *f*

mp < *mf*

F

mf

G

55

f

p

61

f

H

mp

69

f

p

75

mp < *f*

mp > *p*

ONE OF THOSE DAYS

A SWING $\text{♩} = 132$

5 *mf* *mf*

mf *mp* *mf* *p*

13 *mf*

22 *f*

27 *mf* *mp* *mf*

31 *mp*

36 *mp*

2

ONE OF THOSE DAYS

E

3

b \flat e

2

40

mp < *f*

F

3

47

mf

mf

53

G

3

b \flat e

63

H

67

73

mp < *f*

77

mp

p

ONE OF THOSE DAYS

SWING 
♩ = 132

A

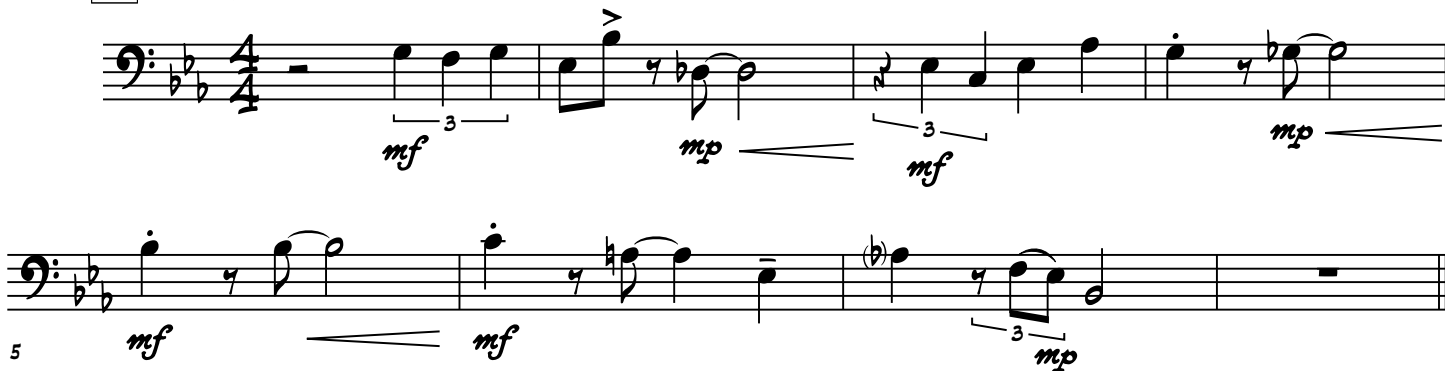

5 *mf* *mp* *mf* *mp*

B

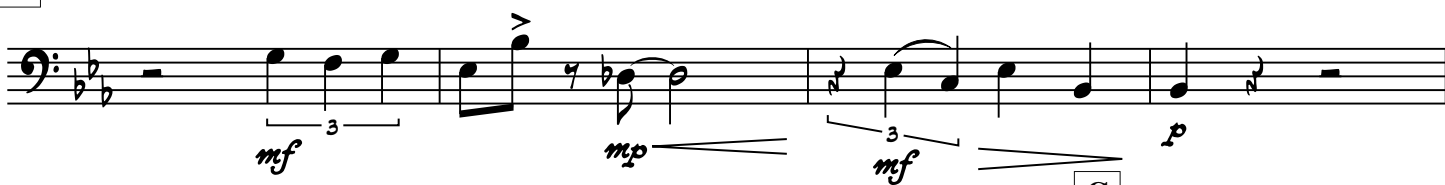

mf *mp* *mf* *p*

C

13 *mf*

20 *mf* *f*

24 *mp* *mf*

D

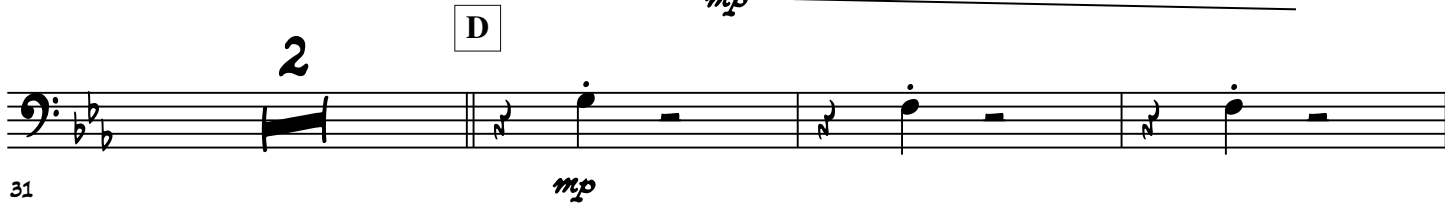

31 *mp* *mf*

36

E

3

2

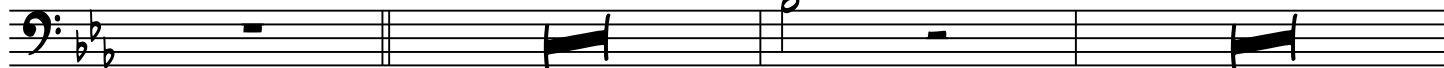

40

mp < *f*

F

3

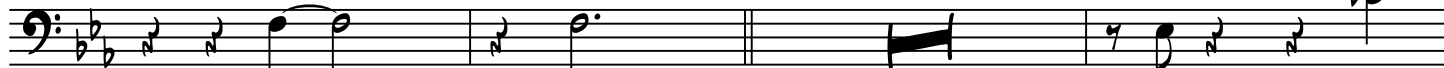

47

mp

mf

mf

53

f

G

3

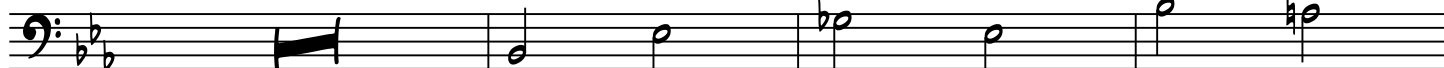

p

H

63

f

mp

67

f

73

p

mp < *f*

77

f

mp

p

ONE OF THOSE DAYS

SWING 

♩ = 132

A

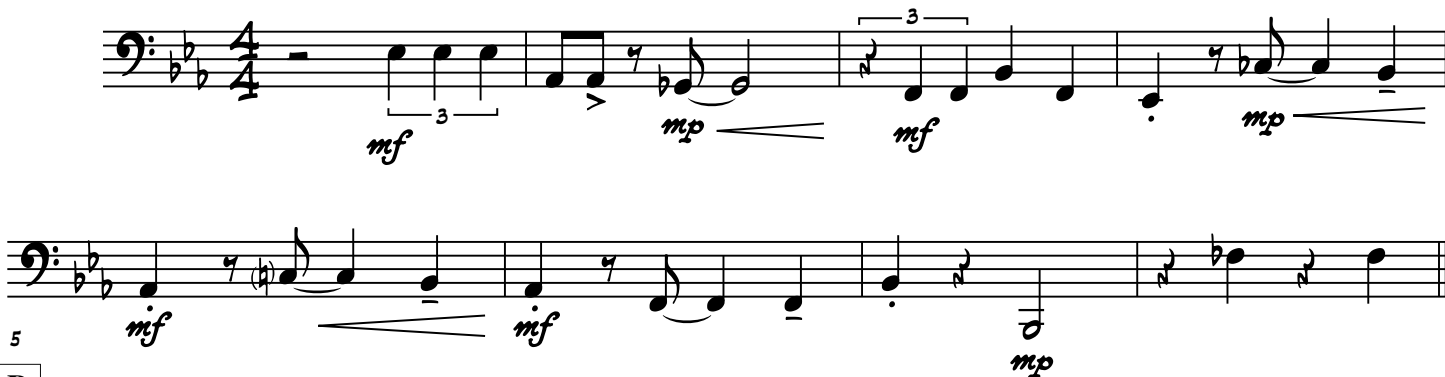

5

B

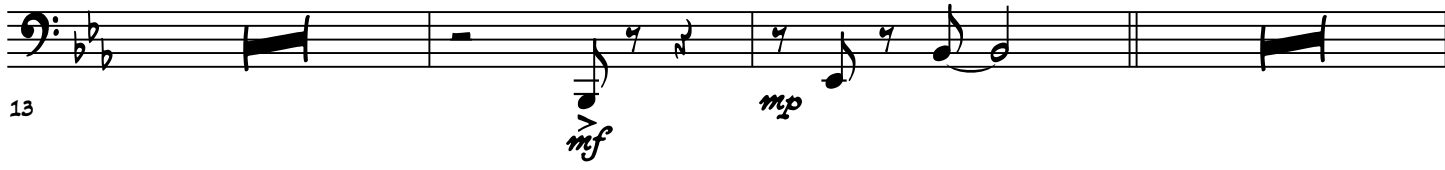

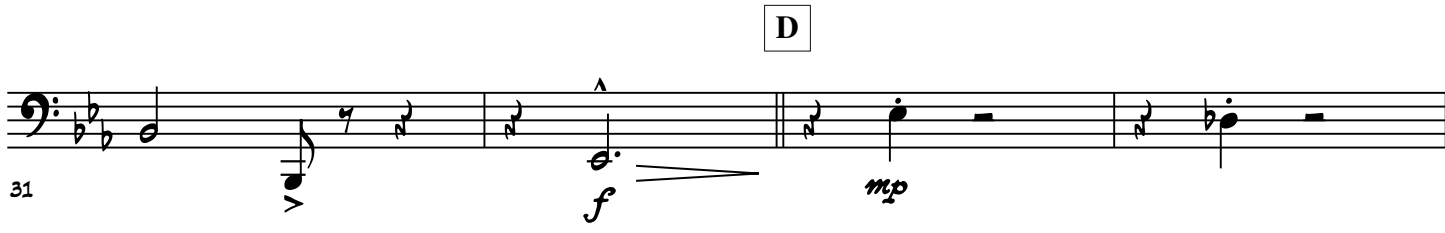

35

ONE OF THOSE DAYS

E

3

39

mp < *f*

F

3

45

mp < *mf*

52

mf

f

G

3

56

mp

H

62

f

mp

66

f

3

70

p

76

mp < *f*

f

mp

p

ONE OF THOSE DAYS

SWING 

$\text{♩} = 132$

A

$E^{b6/9}$

A^b

G^{bADD9}

F^{SUS2}

B^{b7SUS}

E^{bADD9}

C^bMAJ7

A^bMIN9

C^{MIN9}

A^{bADD9}

F^9

B^{b9SUS}

G^b/F^b

F^b

B

E^b

A^b

G^{bADD9}

F^{SUS2}

B^{b7SUS}

E^{bADD9}

C^bMAJ7

A^bMIN9

C^{MIN9}

A^{bADD9}

F^9

B^{b9SUS}

E^b

B^{b7}

C

$E^{b6/9}$

A^b

G^{bADD9}

F^{SUS2}

B^{b7SUS}

E^{bADD9}

C^bMAJ7

A^bMIN9

C^{MIN9}

A^{bADD9}

F^9

B^{b9SUS}

G^b/F^b

F^b

$E^{b6/9}$

A^b

G^{bADD9}

F

B^{b7SUS}

E^{bADD9}

C^{bADD9}

2

ONE OF THOSE DAYS

A^bMIN⁹ CMIN⁹ A^bADD⁹ F⁹ B^bSUS⁹ E^b E^b13 E^b7(b9)

D

A^bMAJ⁷ D^b9(#11) GMIN⁷ C⁷ALT

"à la Freddie Green"

F¹³ B^b7(b9)(b13) E^b9

SOLO gliss.

E

A^bMAJ⁷ D^b9(#11) GMIN⁷ C⁷ALT

"à la Freddie Green"

F⁹ B^bSUS⁹ E^b B^bSUS⁷

F

E^b13/9 A^b G^bADD⁹ F^{SUS}2 B^bSUS⁷ E^bADD⁹ C^bMAJ⁷

A^bMIN⁹ CMIN⁹ A^bADD⁹ F⁹ B^bSUS⁹ G^b/F^b F^b

ONE OF THOSE DAYS

G E^b A^b G^{bADD9} F^{sus2} B^b7_{sus} E^{bADD9} C^bMAJ7

A^bMIN9 C^{MIN9} A^{bADD9} F^9 B^b9_{sus} E^b6 E^b13 $E^b7(b9)$

61 *mf* *gliss*

H A^bMAJ7 $D^b9(\#11)$ G^{MIN7} C^7ALT

"à la Freddie Green"

F^{13} $B^b7(b9(b13))$ E^b9 **SOLO**

69 *f* *mf*

A^bMAJ7 $D^b9(\#11)$ G_{m7} F/G G^{MIN} C^7ALT

73

F^9 B^b9_{sus} E^b

77 *mp*

ONE OF THOSE DAYS

SWING *♩*'s

♩ = 132

A

2

ONE OF THOSE DAYS

21 $A^b \text{MIN}^9$ $C \text{MIN}^9$ $A^b \text{ADD}^9$ F^9 $B^b \text{SUS}^9$ G^b / F^b F^b

25 *mp* E^b A^b $G^b \text{ADD}^9$ $F \text{SUS}^2$ $B^b \text{SUS}^7$ $E^b \text{ADD}^9$ $C^b \text{MAJ}^7$

29 $A^b \text{MIN}^9$ $C \text{MIN}^9$ $A^b \text{ADD}^9$ F^9 $B^b \text{SUS}^9$ $E^b 6$ $E^b 13$ $E^b 7(b9)$

STRAIGHT notes *f*

D $A^b \text{MAJ}^7$ $D^b 9(\#11)$ $G \text{MIN}^7$ $C^7 \text{ALT}$

mp

37 $F 13$ $B^b 7(b9)$ $E^b 9$ *mf*

E

ONE OF THOSE DAYS

A^bMAJ⁷ *D^{b9}(#11)* *G^{MIN}7* *C⁷ALT* 3

play in block chords

45

F⁹ *B^{b9}SUS* *E^b* *B^{b7}SUS*

F^{ED.} *

F

mp *E^b* *A^bADD9* *G^bADD9* *F^{SUS}2* *B^{b7}SUS* *mf* *E^b* *C^bMAJ⁷*

53

A^bMIN⁹ *C^{MIN}9* *A^bMAJ⁷* *F⁷* *B^{b9}SUS* *G^b/F^b* *F^b*

G

mp *E^b* *A^bADD9* *G^bADD9* *mf* *F^{SUS}2* *B^{b7}SUS* *E^bADD9* *C^bMAJ⁷*

H

ONE OF THOSE DAYS

SWING $\text{♩}'s$
 $\text{♩} = 132$

A

Chords: E^b , A^b , G^{bADD9} , F^{SUS2} , B^b7_{SUS} , E^b , C^{bADD9} , A^b_{MIN9} , C_{MIN9} , A^b_{MAJ7} , F^7 , B^b9_{SUS} , G^b/F^b , F^b

5

B

Chords: E^b , A^b , G^{bADD9} , F^{SUS2} , B^b7_{SUS} , E^{bADD9} , C^b_{MAJ7} , A^b_{MIN9} , C_{MIN9} , A^{bADD9} , F^9 , B^b9_{SUS} , E^b , B^b_7

13

C

Chords: E^b , A^b , G^{bADD9} , F , B^b9_{SUS} , E^b , C^b_{add9} , A^b_{m9} , C_{m9} , A^b_{maj7} , F^7 , B^b9_{SUS} , G^b/F^b , F^b

21

25

Chords: E^b , A^b , G^{bADD9} , F , B^b7_{SUS} , E^{bADD9} , C^b_{MAJ7} , A^b_{MIN9} , C_{MIN9} , A^{bADD9} , F^9 , B^b9_{SUS} , E^b , E^b_7

29

STRAIGHT $\text{♩}'s$

2

ONE OF THOSE DAYS

D

mp

$A^b MAJ^7$ $D^{b9(\#11)}$ $G MIN^7$ C^{7ALT}

F^{13} $B^{b7(b9)(b13)}$ E^{b9}

37

E

p

$A^b MAJ^7$ $D^{b9(\#11)}$ $G MIN^7$ C^{7ALT}

F^9 B^{b9}_{SUS} E^b B^{b7}_{SUS}

45

F

mf

mp *mf*

E^b A^b G^{bADD9} $F^{SUS^2}_3$ B^{b7}_{SUS} E^b C^{bADD9}

$A^b MIN^9$ $C MIN^9$ $A^b MAJ^7$ F^7 B^{b9}_{SUS} G^b/F^b F^b

53

G

p

E^b A^b G^{bADD9} $F^{SUS^2}_3$ B^{b7}_{SUS} E^{bADD9} $C^b MAJ^7$

$A^b MIN^9$ $C MIN^9$ A^{bADD9} F^9 B^{b9}_{SUS} E^{b6} E^{b13} $E^{b7(b9)}$

mf

61

H

mp

$A^b MAJ^7$ $D^{b9(\#11)}$ $G MIN^7$ C^{7ALT}

ONE OF THOSE DAYS

69 *f*

F¹³ B^{b7}(^{b9}/_{b13}) E^{b9} B^bMIN⁷ E^{b7}

73 *p* *mp* *mf*

A^b maj⁷ D^b₉(#11) G_{m7} F/G G_{MIN} C⁷ALT

77 *mp*

F⁹ B^b_{SUS}⁹ E^b

ONE OF THOSE DAYS

SWING

A

$\text{♩} = 132$

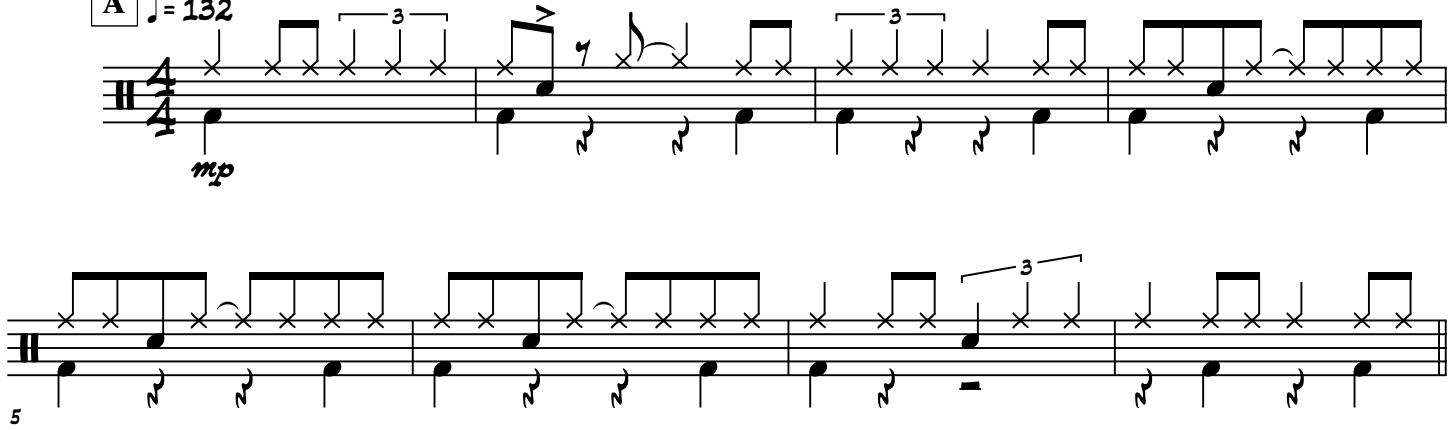

5

B

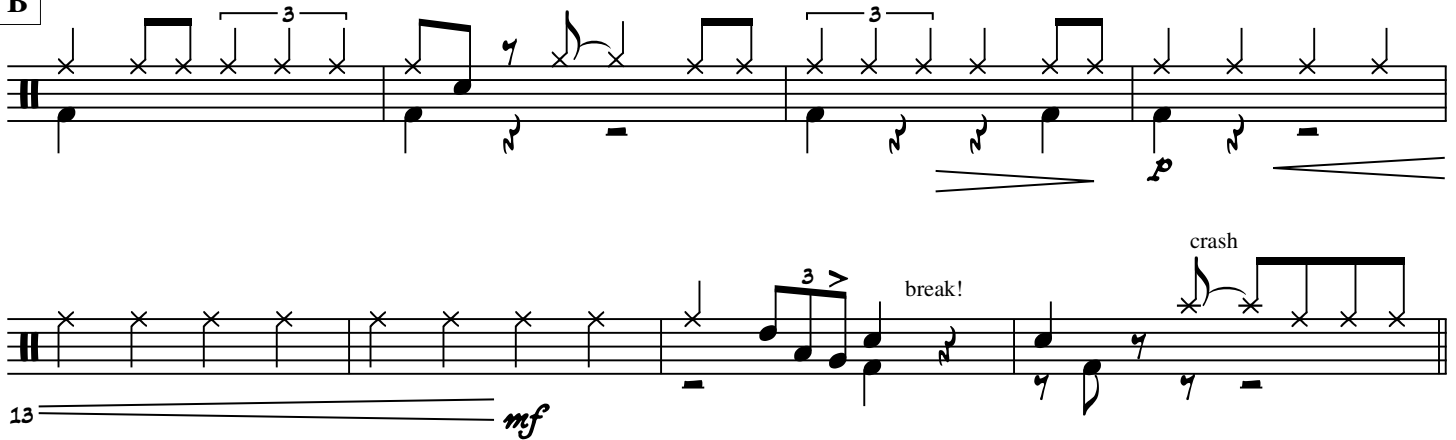

13 *mf*

crash

break!

C

21 *f*

25 *mp*

2

ONE OF THOSE DAYS

D

37

E

45

F

53

G

H