

Mike Magatagan

United States (USA), SierraVista

Salve Regina in F Major for Oboe & Piano Bertoni, Ferdinando

About the artist

I'm a software engineer. Basically, I'm computer geek who loves to solve problems. I have been developing software for the last 25+ years but have recently rekindled my love of music.

Many of my scores are posted with individual parts and matching play-along however, this is not always practical. If you would like individual parts to any of my scores or other specific tailoring, please contact me directly and I will try to accommodate your specific needs.

Artist page : <https://www.free-scores.com/Download-PDF-Sheet-Music-magataganm.htm>

About the piece

Title:	Salve Regina in F Major for Oboe & Piano
Composer:	Bertoni, Ferdinando
Arranger:	Magatagan, Mike
Copyright:	Public Domain
Publisher:	Magatagan, Mike
Instrumentation:	Oboe, Piano (keyboard)
Style:	Classical
Comment:	Ferdinando Bertoni (1725 – 1813) was an Italian composer and organist. He was born in Salò, and began his music studies in Brescia, not far from his birthplace. Around 1740 he went to Bologna, where he studied until 1745 with the famous music theorist Giovanni Battista Martini. The world of musicology reserves a few lines for him for his work Orpheus composed on a libretto by Calzabigi, the same already placed in music by Gluck. Even the interpre... (more online)

Mike Magatagan on [free-scores.com](https://www.free-scores.com)

- listen to the audio
- share your interpretation
- comment
- contact the artist

"Salve Regina"

in F Major

Ferdinando Bertoni (1725 - 1813)

Interpretation for Oboe & Piano by Mike Magatagan 2021

Allegretto (♩ = 75)

Oboe

Piano *mf*

6

O

P

11

O

P

mf

17

O

P

22

O

P

27

O

P

32

O

P

37

O

P

42

O

P

48

O

P

53

O

P

58

O

P

64

O

P

69

O

P

75

O

P

80

O

P

85

O

P

90

O

P

95

O

P

99

O

rit.

P

104 **a Tempo** *rit.* **a Tempo**

O

P

109 **Recitativo** *rit.*

O

P

116 **a Tempo**

O

P

121

O

P

127

O

P

*rit. **fp***

132

O

P

a Tempo

137

O

P

fp rit. **a Tempo**

143

O

P

rit. **a Tempo** *rit.*

"Salve Regina"

in F Major

Oboe

Ferdinando Bertoni (1725 - 1813)

Allegretto (♩ = 75)

Interpretation for Oboe & Piano by Mike Magatagan 2021

11

mf

18

26

35

42

47

tr

53

3

62

70

75

tr

83

90

97

104

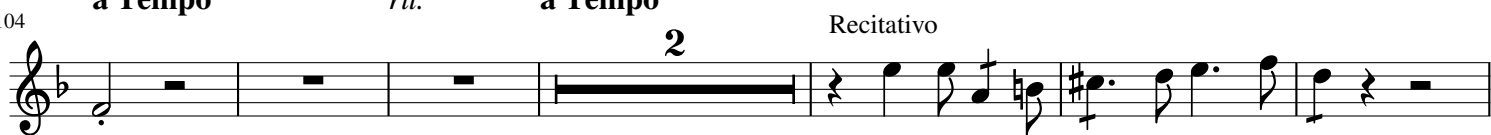

112

116

123

130

136

142

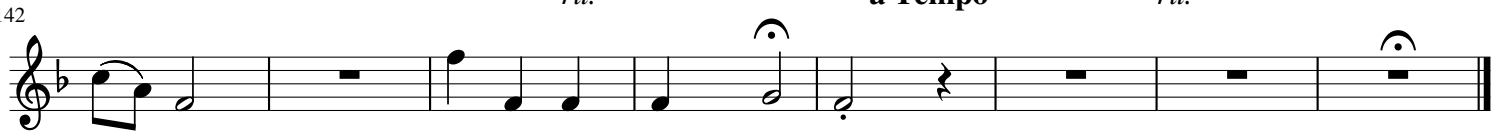

Piano

"Salve Regina"

in F Major

Ferdinando Bertoni (1725 - 1813)

Interpretation for Oboe & Piano by Mike Magatagan 2021

Allegretto (♩ = 75)

29

35

41

49

57

62

68

76

81

86

90

97

104

109

116

121

126

131

a Tempo

137

rit. **a Tempo**

143

rit. **a Tempo** *rit.*
