

Bernard Dewagtere

France, SIN LE NOBLE

L'Arlésienne (Suite n°2) – 8. Farandole Bizet, Georges

About the artist

Doctor in musicology, conductor and composer.

Compositions and arrangements from all eras, in all styles or musical genres and for any instrument or vocal training.

Qualification: PhD Musicology

Associate: SACEM - IPI code of the artist : 342990

Artist page : <https://www.free-scores.com/Download-PDF-Sheet-Music-bernard-dewagtere.htm>

About the piece

Title: L'Arlésienne (Suite n°2) – 8. Farandole
Composer: Bizet, Georges
Arranger: Dewagtere, Bernard
Copyright: Public Domain
Publisher: Dewagtere, Bernard
Instrumentation: Soprano saxophone or tin horn
Style: Romantic

Bernard Dewagtere on [free-scores.com](https://www.free-scores.com)

LICENSE

This sheet music requires an authorization
- for public performances
- for use by teachers

Buy this license at :

<https://www.free-scores.com//license?p=a3rJchxCLg>

- listen to the audio
- share your interpretation
- comment
- pay the licence
- contact the artist

Prohibited distribution on other website.

L'Arlésienne (Suite n°2)

8. Farandole

Saxophone soprano ou ténor

Georges Bizet (1872)

Transc. : Bernard Dewagtere

Tempo di marcia

Allegro assai e deciso

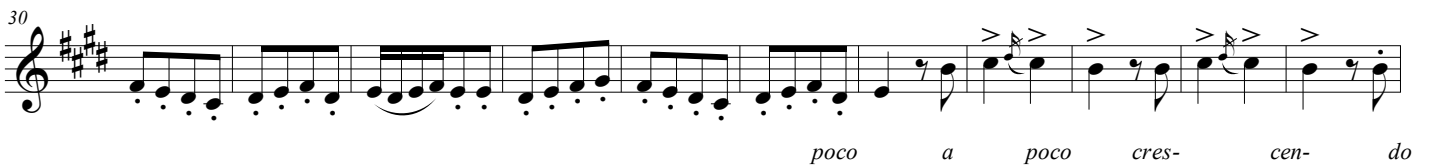

L'Arlésienne (Suite n°2)

2
73

84 *ff*

94 *ff*

104 *p*

114 *ff*

123

134 *p*

143 *poco a poco cres- cen- do*

152 *mf*

160

cres- - cen- - do

166

molto cresc. fff

174

184

fff

195

fff

206

216

8va
ff

225

(8va)

234

fff fff fff fff fff fff fff
